



PROJECTION ROOM FLOOR
Scale: 1/8" = 1'-0"

SECTION 1A-1A
Scale: 1/4" = 1'-0"

GENERAL NOTES.

- All dimensions given on structural drawings must be checked with architectural and any inconsistencies reported to the architect before proceeding with the work.
 - Columns shall be founded on shale capable of sustaining 15 tons per sq. ft.
 - For stepping of footings see architectural elevations.
 - Basement walls shall be poured to top of first floor without any horizontal joints.
 - Basement and first floor slabs must be poured and set before backfilling.
 - All concrete shall be 3000 psi concrete after 28 days, except fire standing columns which shall be of 4000 psi concrete. (Maximum aggregate in footings and walls 1 1/2" and in slabs 3/4" unless noted.) Concrete or steel beams resting on masonry walls shall have a minimum bearing of 6" unless otherwise noted. Units of walls shall be solid concrete or brick laid in cement mortar shall be used. This shall be done for a width equal to twice the width of the bearing and for a depth equal to the width of the bearing. Slabs shall have a minimum bearing of 4".
 - All reinforcing steel shall be deformed hard grade billet or re-rolled rail steel with an allowable working stress of 20,000 psi in.
 - All structural steel shall be new steel with an allowable working stress of 20,000 psi in.
 - L.L. + D.L. means live load plus dead load.
 - Decast concrete slabs, where noted on drawings shall be of approved manufacture and capable of sustaining the loads indicated on the drawings. Each end of slab shall be welded to supporting beams.
 - Fire proofing of steel beams shall consist of sprayed or cast-in-place concrete to requirements of the City of Toronto.
 - All columns marked C.F. are fire proofed with concrete.
- LINTELS:**
Lintels over openings in exterior walls are shown on structural drawings.
Lintels over openings in interior walls are generally formed by a reinforced hollow metal frame with the following exceptions:
Lintels over radiator recesses 4" - 6" use 6x4 x 1/2" L.
Lintels over fire hose cabinets do.
Lintels over electrical panels do.
Lintels over grilles of built-in Unit-heaters do.
Lintels over exhibit boxes in student lobby 3x3x1/2" L.
Lintel over Entrance to students washroom in Basement 12" lintel block Reinforced Steel.
Lintels to be 12" longer than opening.
Reinforced lintel in exterior wall see Section 1A-1A Sheet 54.
Live load 100 lbs per sq. ft. throughout.

REVISIONS		
DATE	REMARKS	BY

FIRST FLOOR FRAMING PLAN
SCHOOL OF DENTISTRY
UNIVERSITY OF TORONTO
EDWARD & CHESTNUT STREETS
TORONTO

DESIGNED BY: CHAS. E. ALLWARD
CHECKED BY: CHAS. E. ALLWARD
CONSTRUCTION MANAGER: CHAS. E. ALLWARD
ALLWARD & GOULDING
240 UNIVERSITY ROAD
TORONTO, CANADA

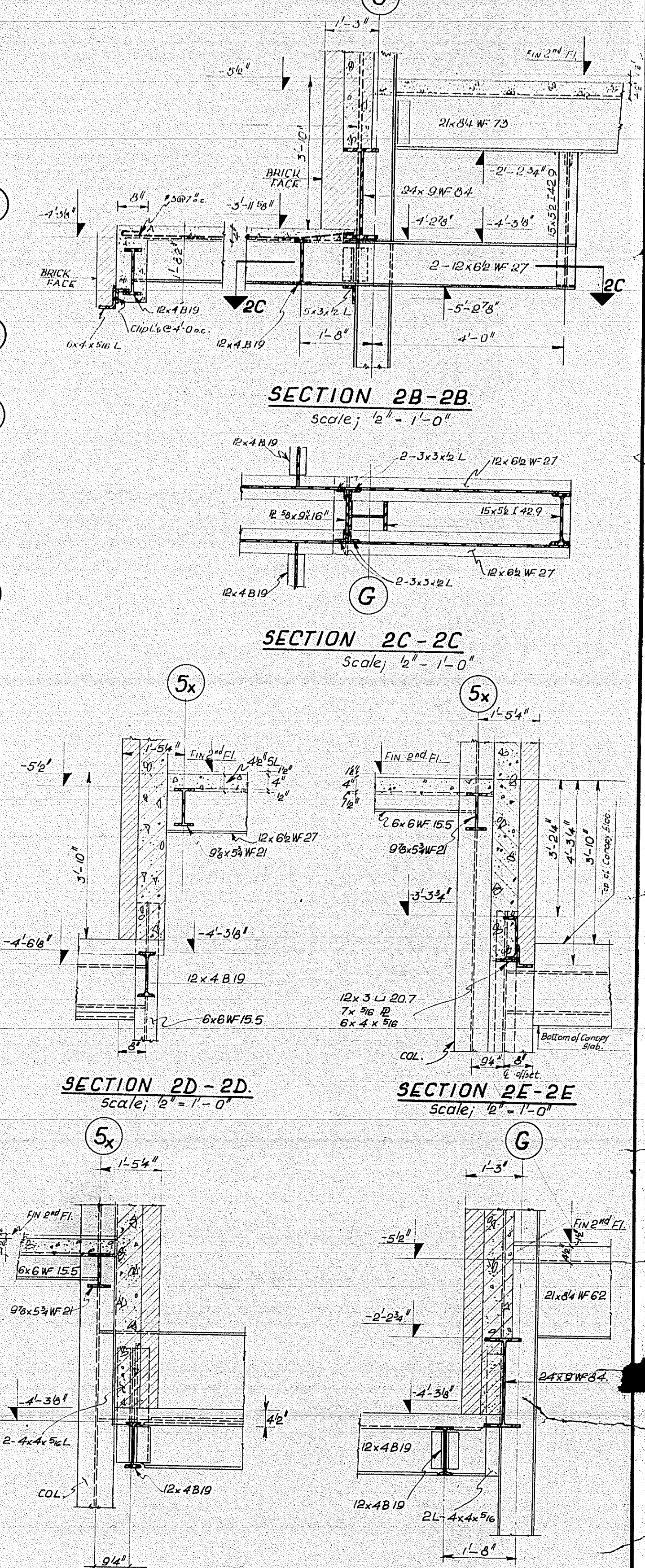
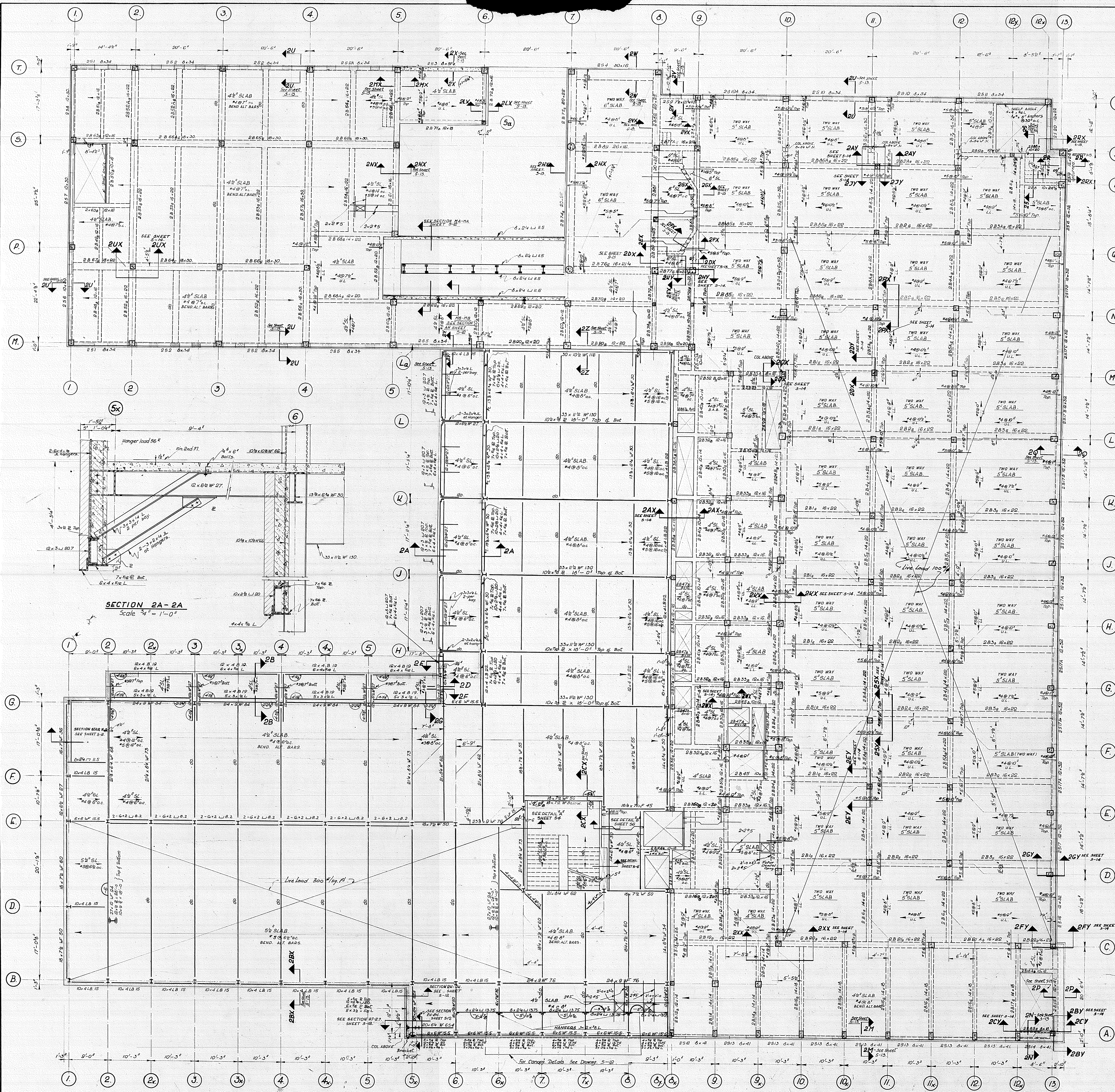

NOTES:
For General Notes see Sheet 58.
Top of steel beams 55' below 2nd floor unless
marked & noted. Also
For Sections indicated but not shown here
see sheets 57, 58, 59.
Live Load 75 lbs per sq. ft. unless erased and noted.

REVISIONS

NO.	DATE	REMARKS

ALLIARD & GOUNLOCK ARCHITECTS
1400 DAVENPORT ROAD
TORONTO, ONT.

SCHOOL OF DENTISTRY
UNIVERSITY OF TORONTO
EDWARD & CHESTNUT STREETS
TORONTO, ONTARIO

DRAWN BY: [Signature] CHECKED BY: [Signature] SCALE: 1/4" = 1'-0" DATE: [Date] CORR: [Date]
CONTRACT NO. 5404
ALLIARD & GOUNLOCK ARCHITECTS
1400 DAVENPORT ROAD
TORONTO, ONT.

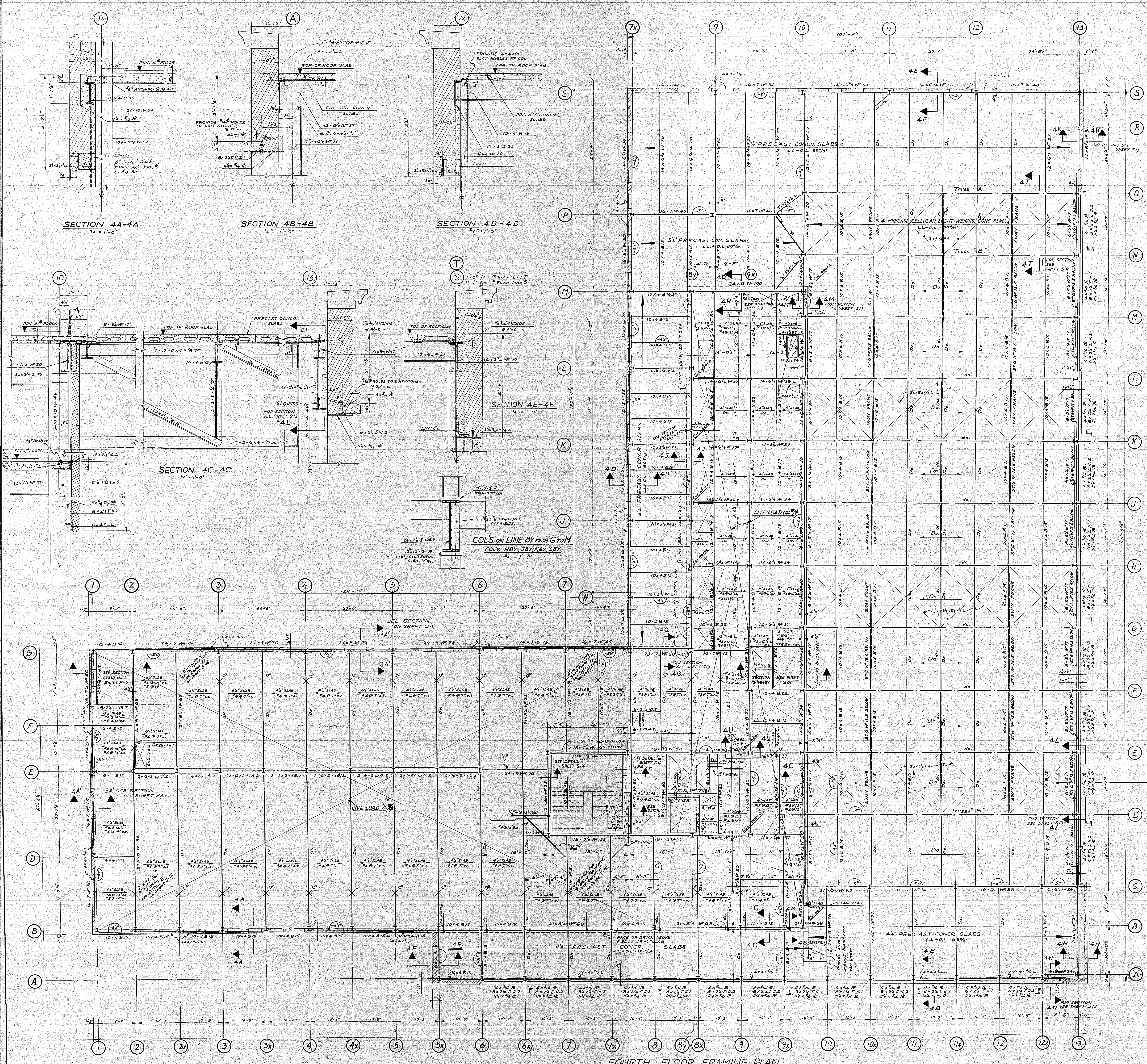

SECTION 4A-4A
36" x 1'-0"

SECTION 4B-4B
36" x 1'-0"

SECTION 4D-4D
36" x 1'-0"

SECTION 4E-4E
36" x 1'-0"

SECTION 4C-4C
36" x 1'-0"

SECTION 4F-4F
36" x 1'-0"

SECTION 4H-4H
36" x 1'-0"

SECTION 4G-4G
36" x 1'-0"

SECTION 4J-4J
36" x 1'-0"

- NOTE
- FOR GENERAL NOTES SEE SHEET S2
 - TOP OF FIN. 4th FLOOR IS 31'-5 1/2" ABOVE FIN. 3rd FLOOR
 - TOP OF STEEL BEAMS 5" BELOW FIN. 4th FLOOR
 - MARKED AND NOTED FOR SECTIONS BELOW BUT NOT SHOWN ON THIS DRAWING, SEE SHEET S-13
 - Live loads as shown & noted

REVISIONS		
DATE	REMARKS	BY

ALLWARD & GOUNLOCK
ARCHITECTS

HANS MEIER
ARCHITECT

FOURTH FLOOR FRAMING PLAN

SCHOOL OF DENTISTRY
UNIVERSITY OF TORONTO
EDWARD & CHESTNUT STREETS
TORONTO, ONTARIO

DATE	BY	CHKD	DATE
11/74			

CONTRACTOR MUST HAVE & VERIFY ALL MEASUREMENTS AT THE BUILDING. ALL DIMENSIONS ARE PROPERTY OF THE ARCHITECTS.

ALLWARD & GOUNLOCK ARCHITECTS TORONTO, ONT.

FOURTH FLOOR FRAMING PLAN
SCALE 1/8" = 1'-0"

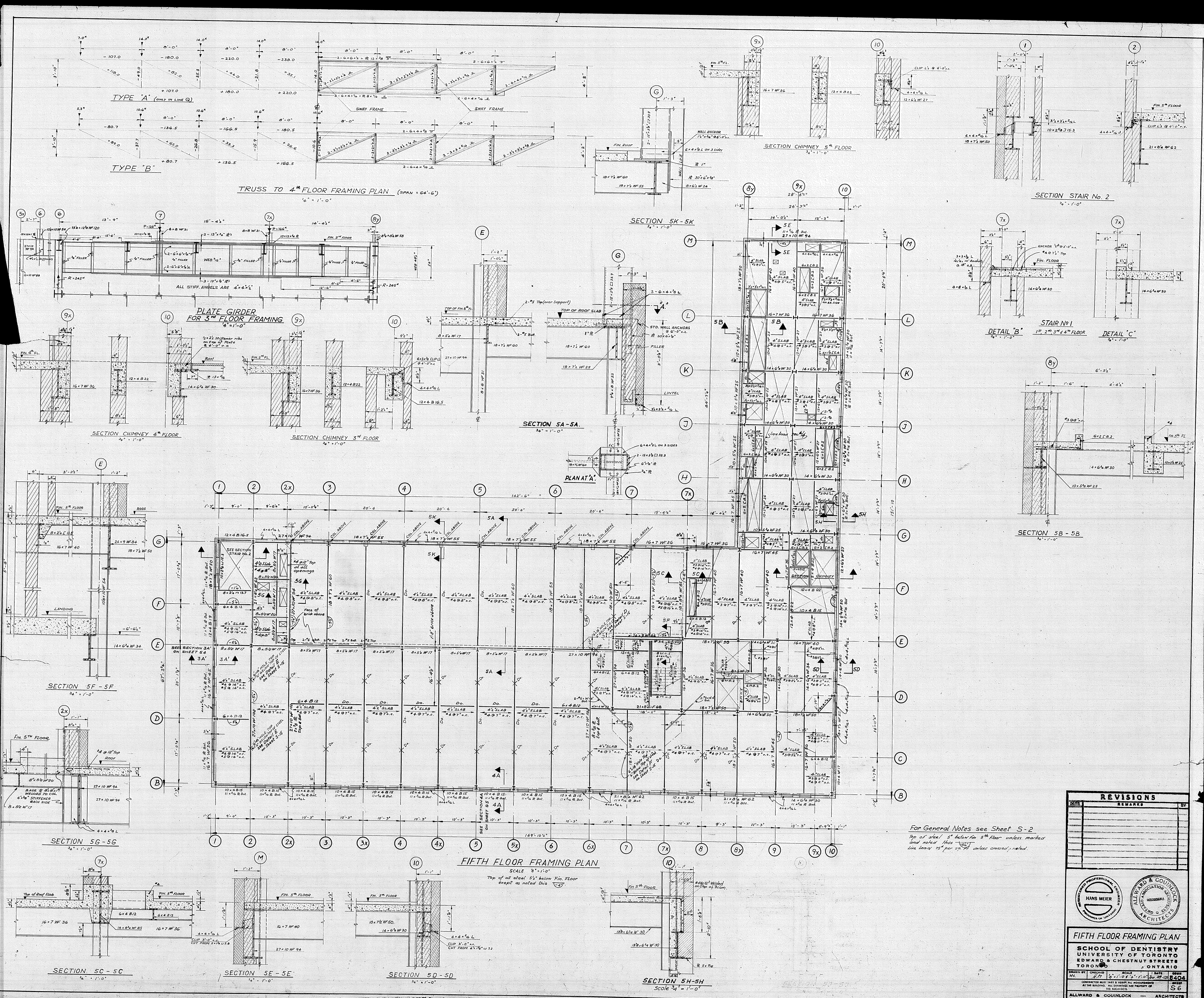

For General Notes see Sheet S-2
 Top of steel 5" below Fin. Floor unless marked
 and noted thus: 5" below Fin. Floor

REVISIONS		
NO.	REMARKS	BY

HANS MEIER
 PROFESSIONAL ENGINEER
 ONTARIO

ALLWARD & GOUNLOCK
 PROFESSIONAL ARCHITECTS
 ONTARIO

FIFTH FLOOR FRAMING PLAN

SCHOOL OF DENTISTRY
UNIVERSITY OF TORONTO
EDWARD & CHESTNUT STREETS
TORONTO, ONTARIO

DRAWN BY: MM CHECKED BY: MM DATE: 8-1-58 SCALE: 1/4" = 1'-0" SHEET: 56	DATE: 8-1-58 SCALE: 1/4" = 1'-0" SHEET: 56
---	---

ALLWARD & GOUNLOCK ARCHITECTS
 245 DAVENPORT ROAD, TORONTO, ONT.

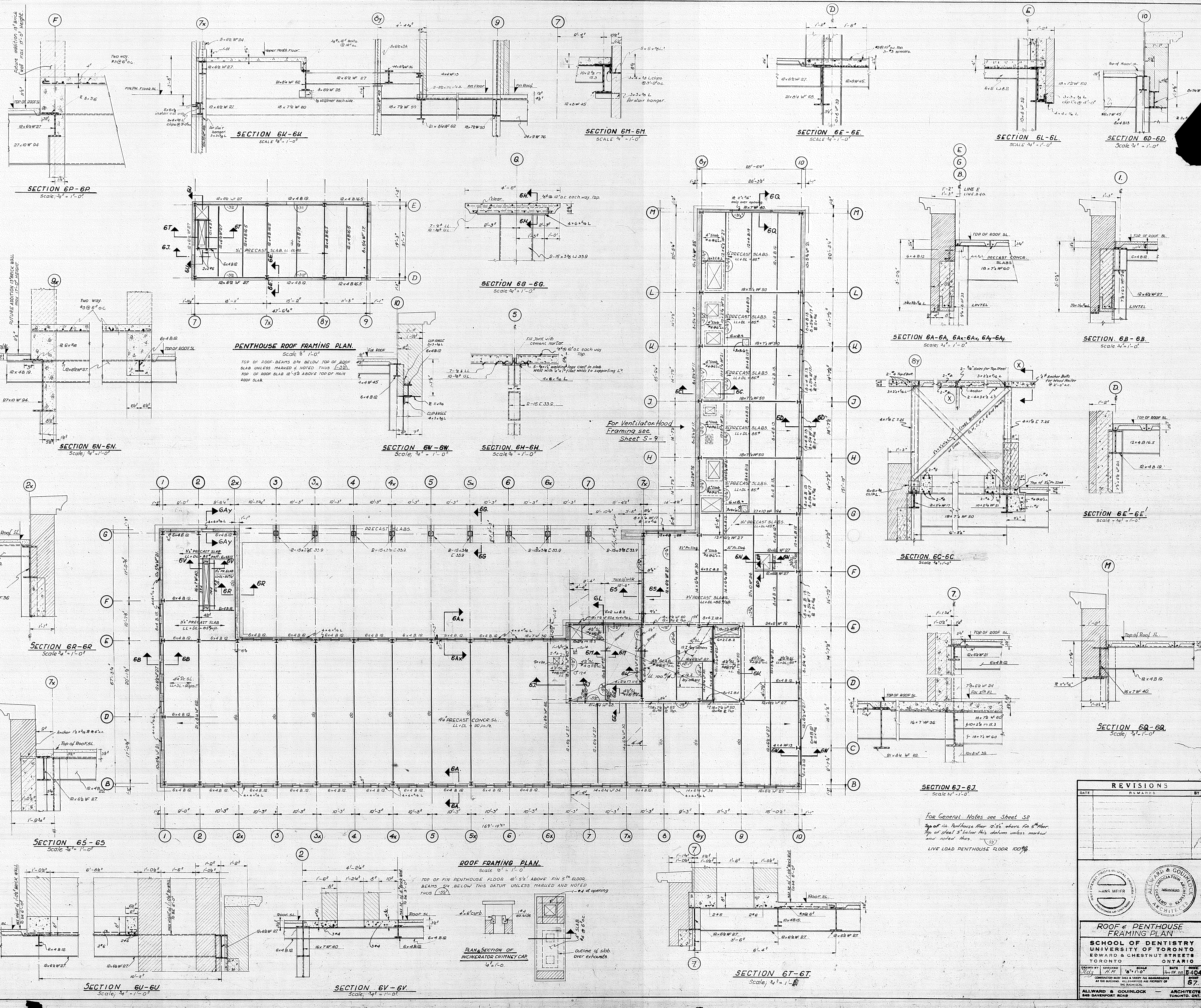

REVISIONS		
DATE	REMARKS	BY

ROOF - PENTHOUSE FRAMING PLAN

SCHOOL OF DENTISTRY
UNIVERSITY OF TORONTO
EDWARD & CHESTNUT STREETS
TORONTO, ONTARIO

DRAWN BY	CHECKED	SCALE	DATE	CONTR.
J.M.	H.M.	1/4" = 1'-0"	Jan 28, 58	E404

CONTRACTOR MUST TAKE & VERIFY ALL MEASUREMENTS
AS SHOWN. ALL DIMENSIONS ARE PROPERTY OF
EDWARD & GOUNLOCK.

ALLWARD & GOUNLOCK
848 DAVENPORT ROAD
ARCHITECTS
TORONTO, ONT.

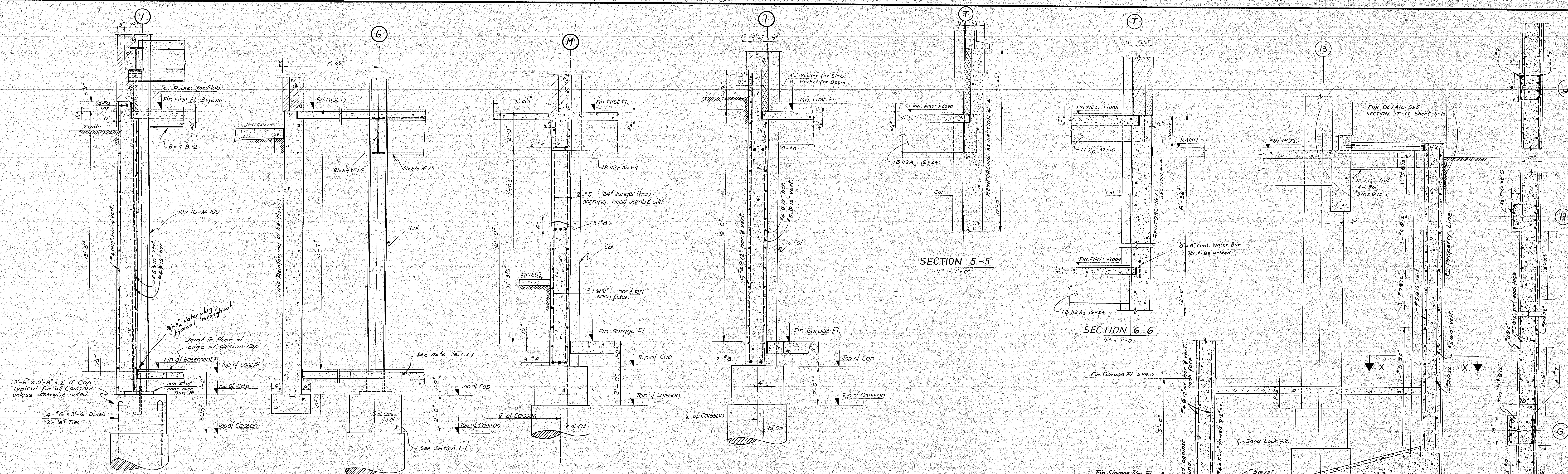

SECTION 1-1
Scale: 1/2" = 1'-0"

SECTION 2-2
Scale: 1/2" = 1'-0"

SECTION 3-3
Scale: 1/2" = 1'-0"

SECTION 4-4
Scale: 1/2" = 1'-0"

SECTION 5-5
Scale: 1/2" = 1'-0"

SECTION 6-6
Scale: 1/2" = 1'-0"

SECTION X-X
Scale: 1/2" = 1'-0"

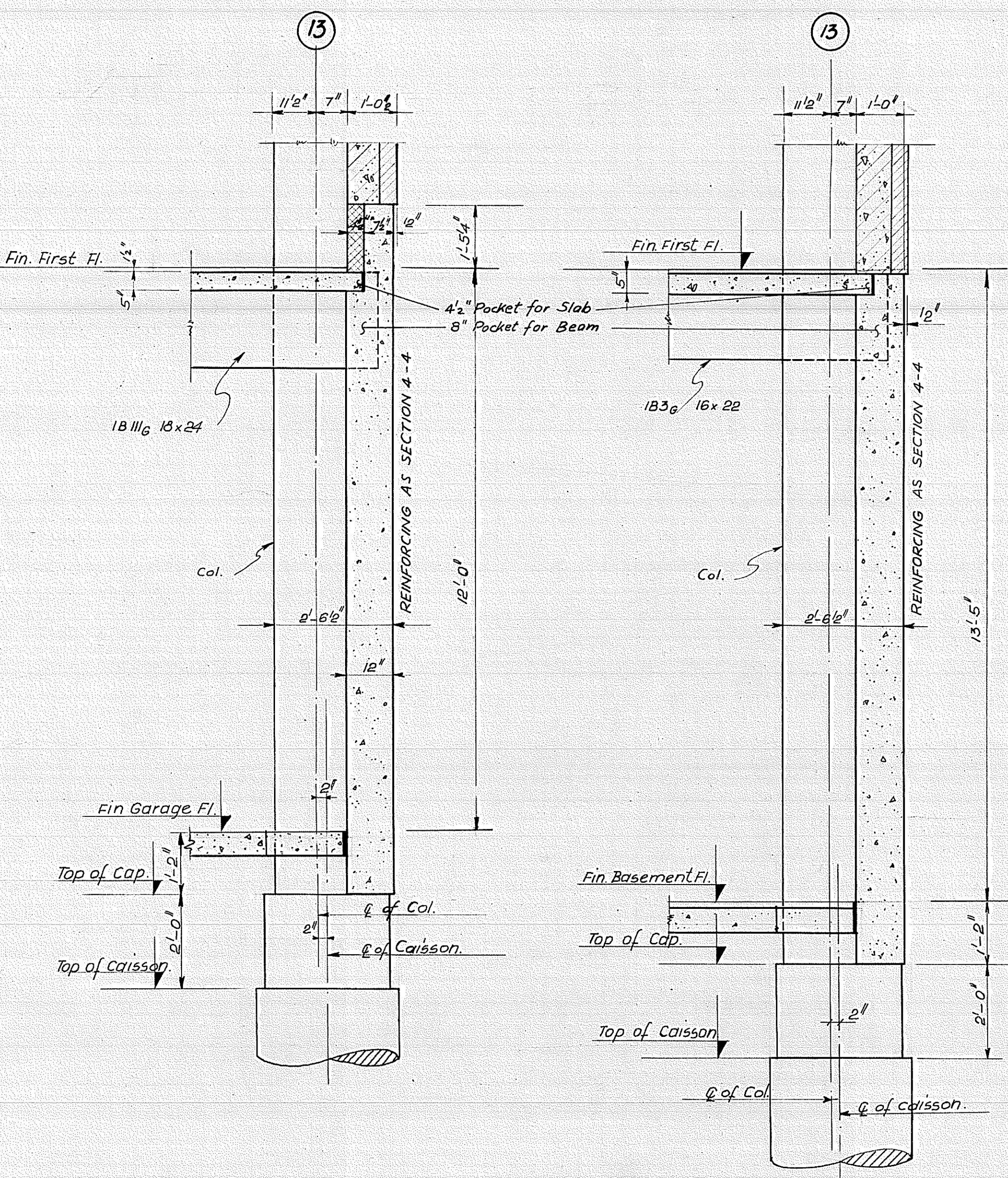

SECTION 7-7
Scale: 1/2" = 1'-0"

SECTION 8-8
Scale: 1/2" = 1'-0"

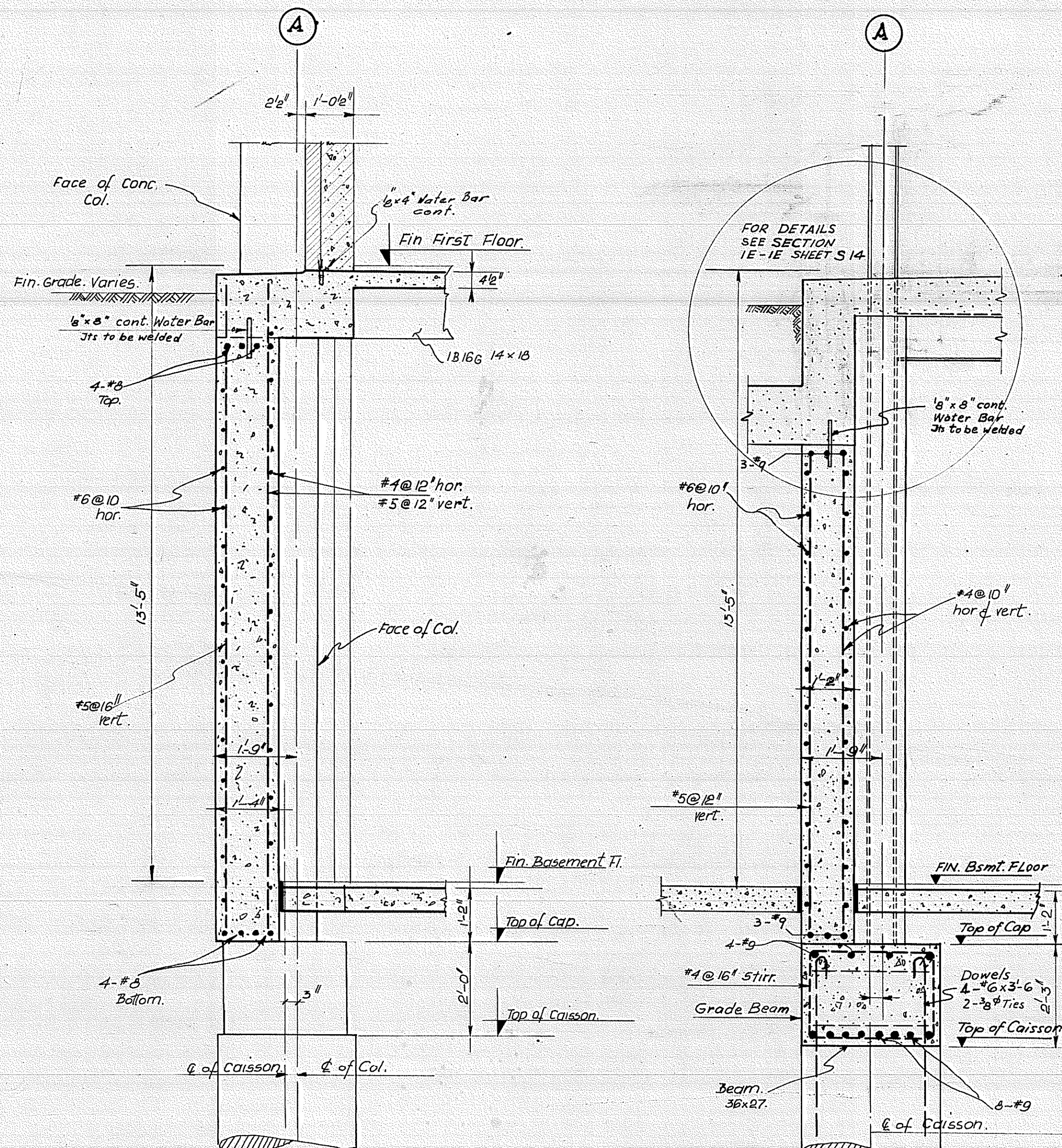

SECTION 9-9
Scale: 1/2" = 1'-0"

SECTION 10-10
Scale: 1/2" = 1'-0"

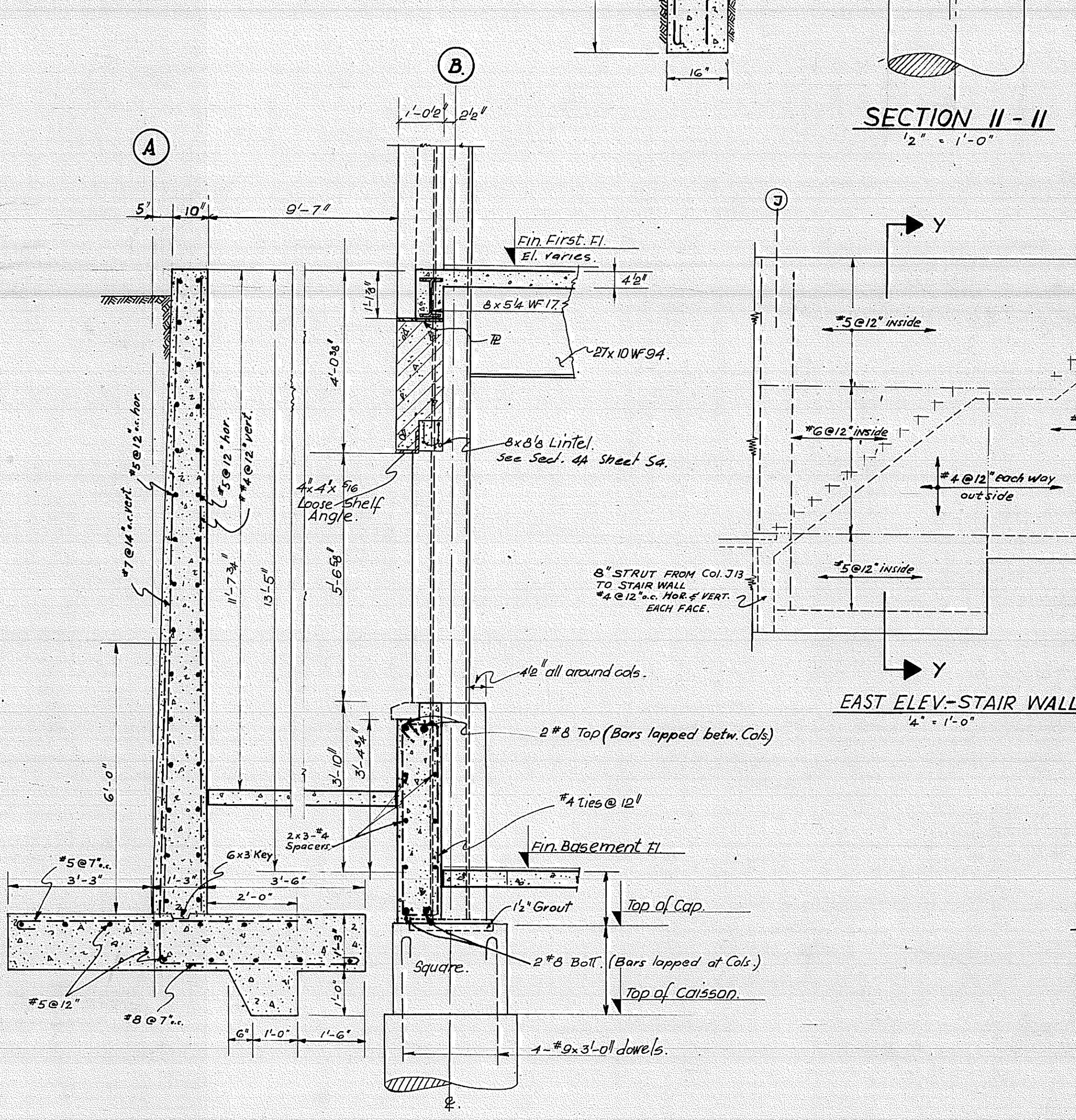

SECTION 11-11
Scale: 1/2" = 1'-0"

SECTION Y-Y
Scale: 1/2" = 1'-0"

NOTE - FOR GENERAL NOTES SEE SHEET S-2.
- FOR LOCATION OF SECTIONS SEE SHEET S-1.

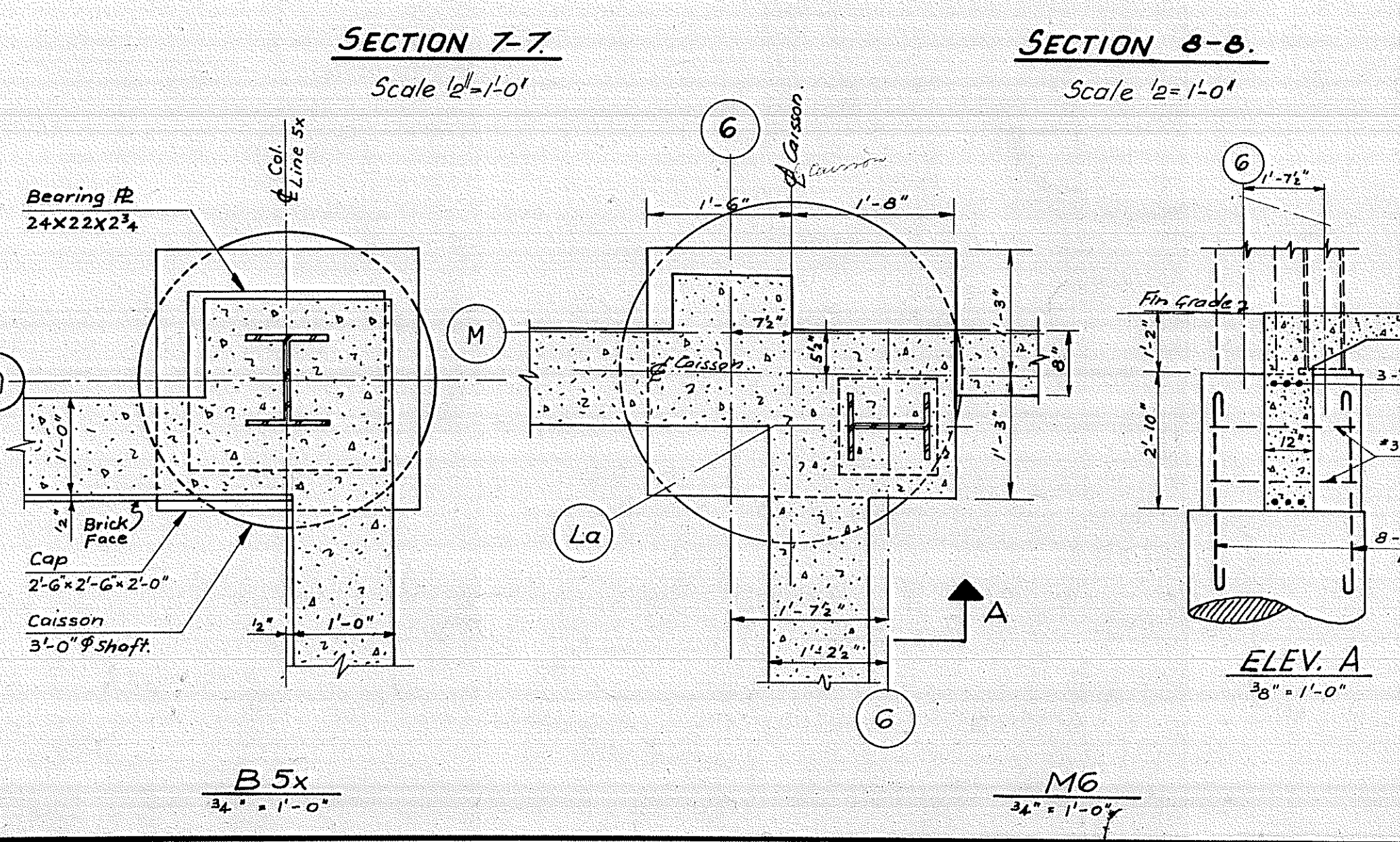

SECTION 12-12
Scale: 1/2" = 1'-0"

SECTION 13-13
Scale: 1/2" = 1'-0"

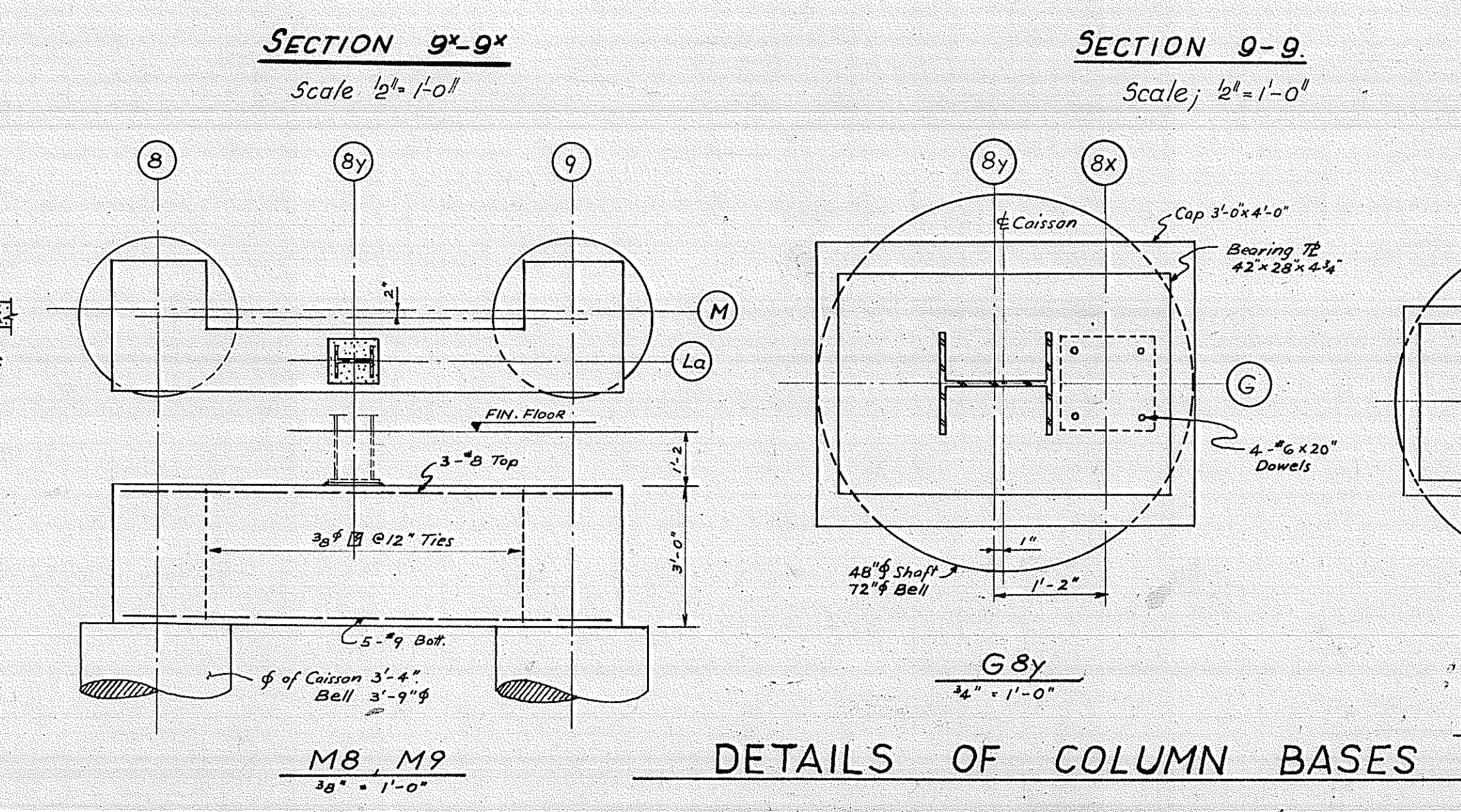

SECTION 14-14
Scale: 1/2" = 1'-0"

SECTION 15-15
Scale: 1/2" = 1'-0"

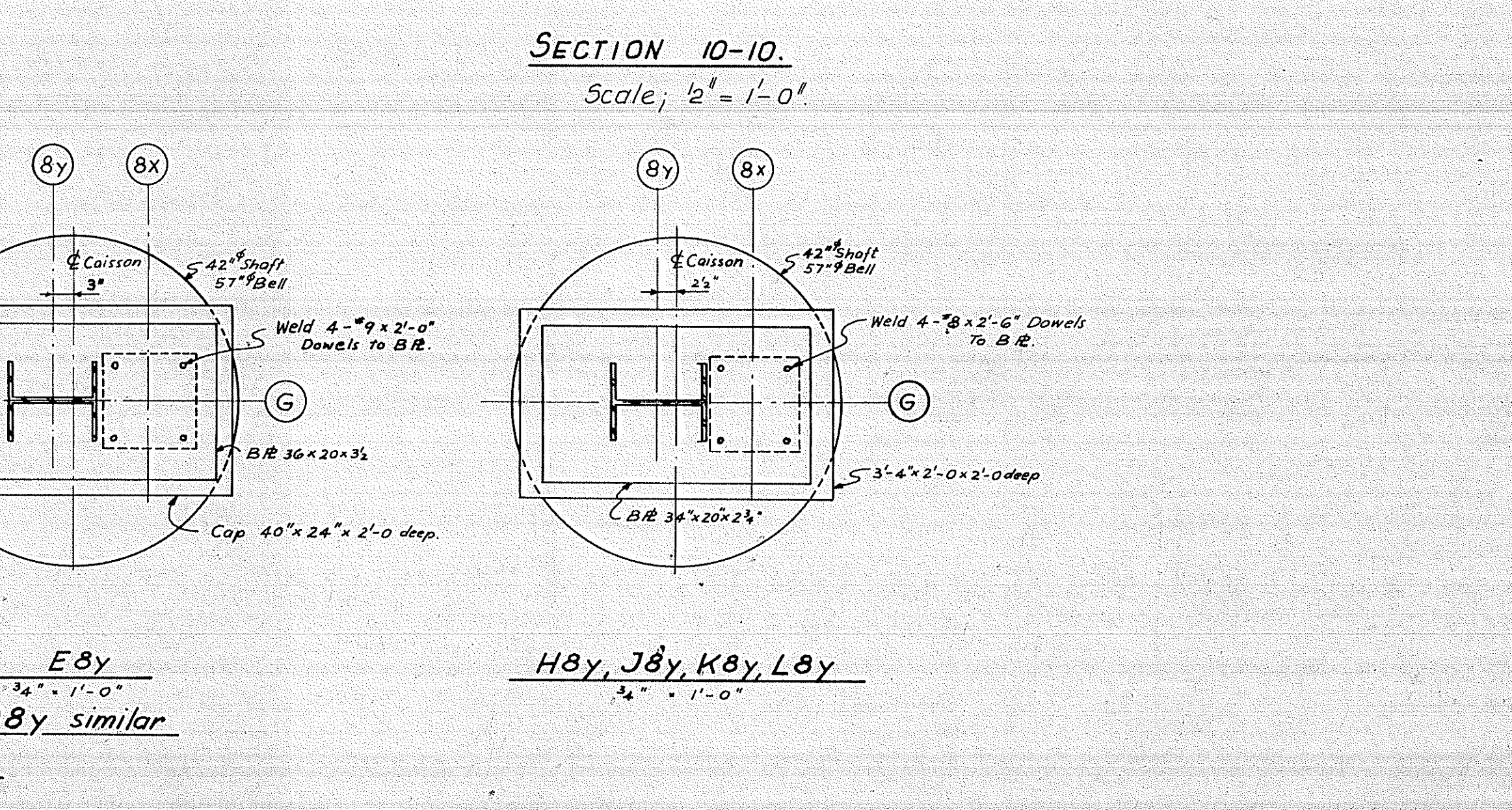

SECTION 16-16
Scale: 1/2" = 1'-0"

SECTION 17-17
Scale: 1/2" = 1'-0"

DETAILS OF COLUMN BASES

REVISIONS	
DATE	BY

HANS MEIER
PROFESSIONAL ENGINEER
ONTARIO

ALLWARD & GOUNLOCK
PROFESSIONAL ARCHITECTS
ONTARIO

FOUNDATION WALL SECTIONS

SCHOOL OF DENTISTRY
UNIVERSITY OF TORONTO
EDWARD S. CHESTNUT STREETS
TORONTO, ONTARIO

DATE: 10/1/54
BY: H.M.
CHECKED: A.M.
SCALE: 1/2" = 1'-0"
PROJECT: 70-7545404

ALLWARD & GOUNLOCK
245 DAVENPORT ROAD
TORONTO, ONT.

COLUMN SCHEDULE (STEEL) CONT.

	SS	S9	S10	S13	M9	P9	Q10	H5X	S8	P10	
PENTHOUSE ROOF											
ROOF (TOP OF SLAB)											
5 TH FLOOR (FIN)											
4 TH FLOOR (FIN)											
3 RD FLOOR (FIN)											
2 ND FLOOR (FIN)											
1 ST FLOOR (FIN)											
BASEMENT FLOOR											
EL. 299.00 DISTANCE TO BOT. OF BASE PLATE											
BASE PLATE	10'10"x8'	14'12"x14'	14'12"x14'	12'x10'x1"	16'x14'x1"	12'x14'x1"	16'x14'x1"	8'x8'x2"	16'x14'x1"	30'x30'x2"	

COLUMN SCHEDULE (CONCRETE) CONT.

	T12x	Q4x	P6	F9x	S8	T12Y				
2 ND FLOOR (FIN)										
LOAD IN KIPS	74		240	269						
SIZE	14'x14'		18'x18'	18'x18'						
VERT.	4" @ 12"		4" @ 12"	4" @ 12"						
TIES OR SPIRALS	3 @ 12"		3 @ 12"	3 @ 12"						
1 ST FLOOR (FIN)										
LOAD IN KIPS	126		327	326	446	12				
SIZE	16'x16'		20'x20'	22'x22'	24'x24'	8'x8'				
VERT.	4" @ 12"		4" @ 12"	4" @ 12"	4" @ 12"	4" @ 12"				
TIES OR SPIRALS	3 @ 12"		3 @ 12"	3 @ 12"	3 @ 12"	3 @ 12"				
GARAGE FIN. FLOOR										
EL. 299.00										
DISTANCE TO TOP OF CAP										
DOWELS	4" @ 6"	4" @ 5"	7" @ 9"	4" @ 8"	9" @ 10"	4" @ 5"				

NOTE: EAST - WEST DIMENSION OF COL. SHOWN FIRST IN SCHEDULE

VENTILATOR HOOD FRAMING

8' = 1'-0"

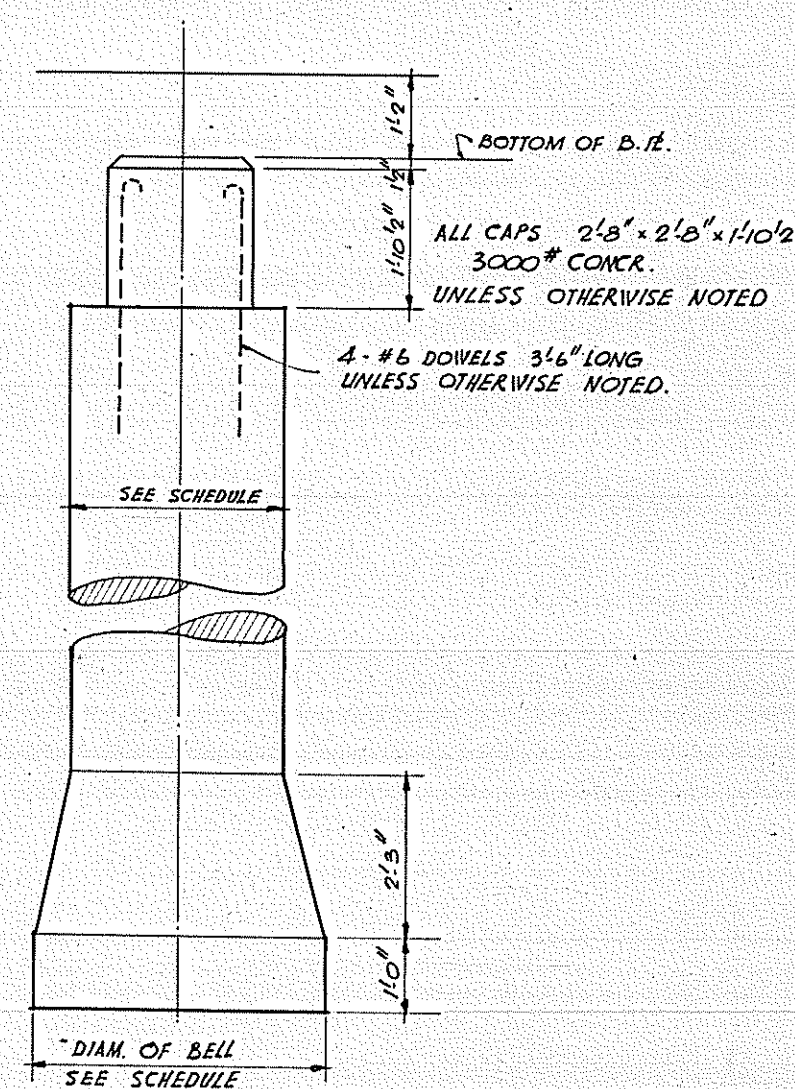

TYPICAL CAISSON

CAISSON SCHEDULE

CAISSON #	SHAFT	DELL
F1	3'0"	3'0"
F2	3'0"	3'3"
F3	3'0"	3'6"
F4	3'0"	3'9"
F5	3'0"	4'0"
F6	3'0"	4'3"
F7	3'0"	4'6"
F8	3'4"	4'9"
F9	3'4"	5'0"
F10	3'4"	5'3"

SECTIONAL ELEVATION 18-18

SEE SR. NO. S-1 FOR LOCATION

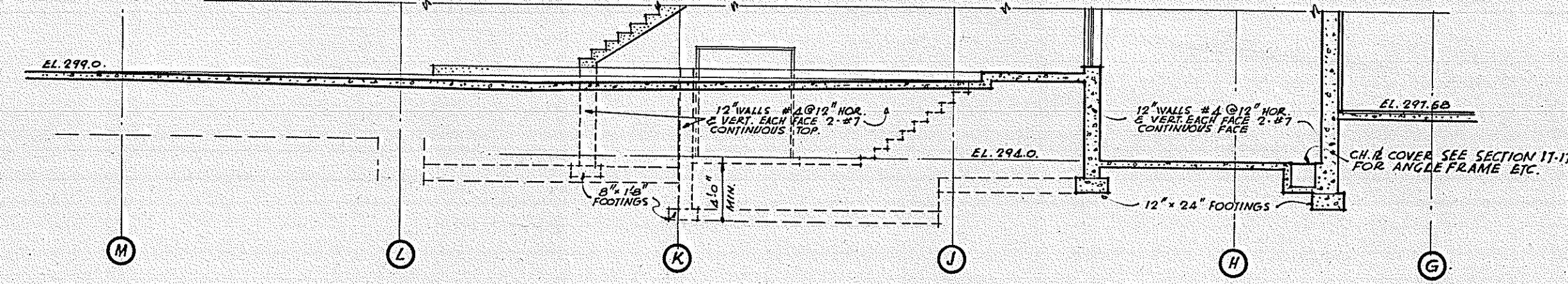

12'-6" RETAINING WALL
NOTE: FOR LOCATIONS OF RETAINING WALLS SEE SR. NO. S-1

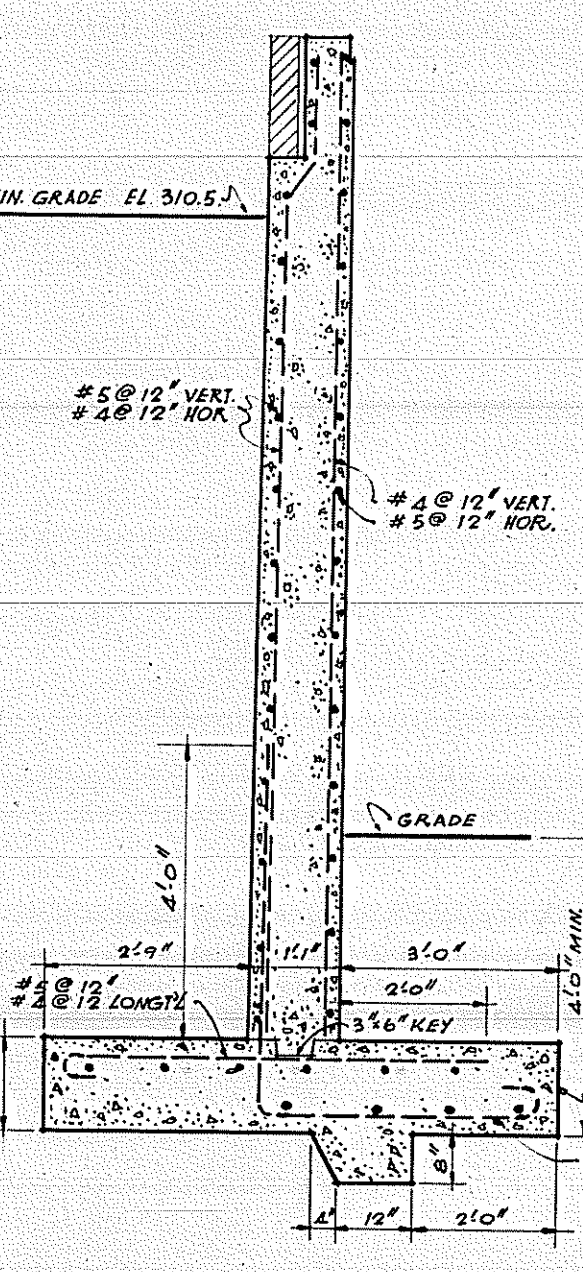

10'-0" RETAINING WALL

8' = 1'-0"

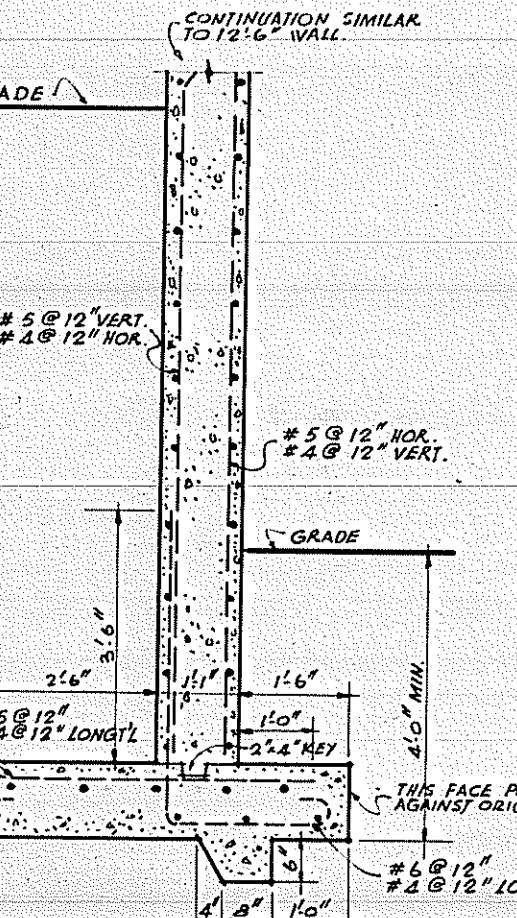

8'-0" RETAINING WALL

8' = 1'-0"

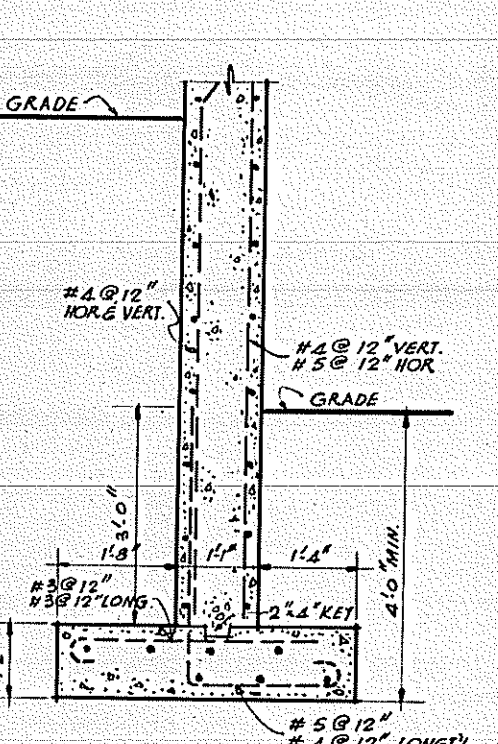

6'-0" RETAINING WALL

8' = 1'-0"

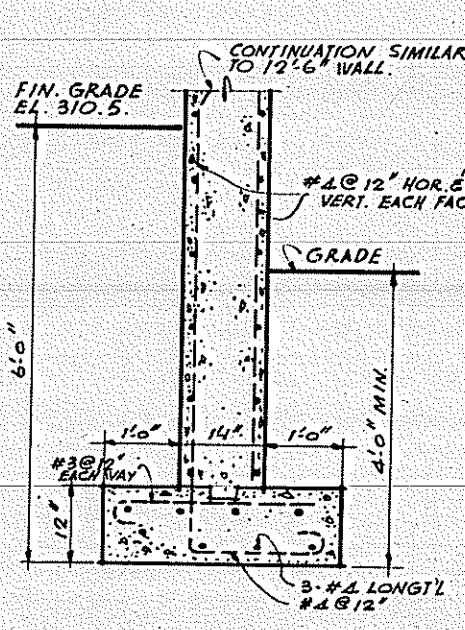

SECTION 4T-4T

12' = 1'-0"

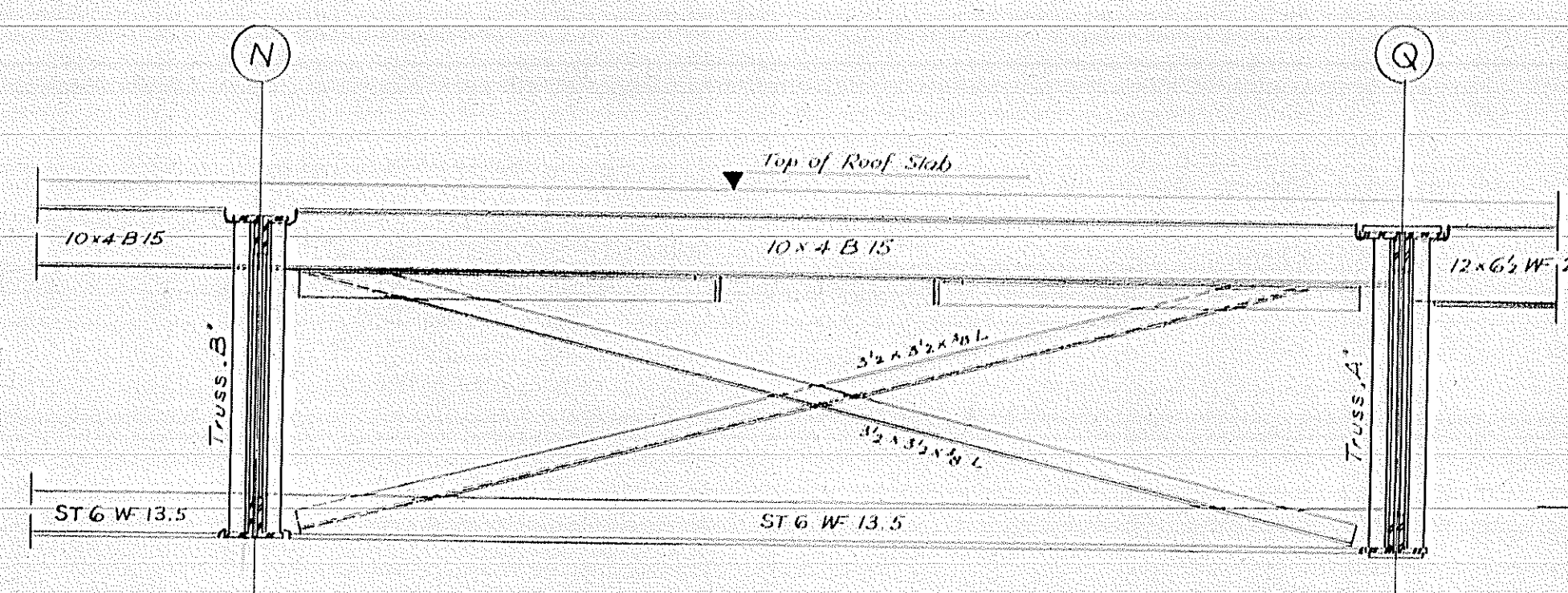

SECTION 4U-4U

34' = 1'-0"

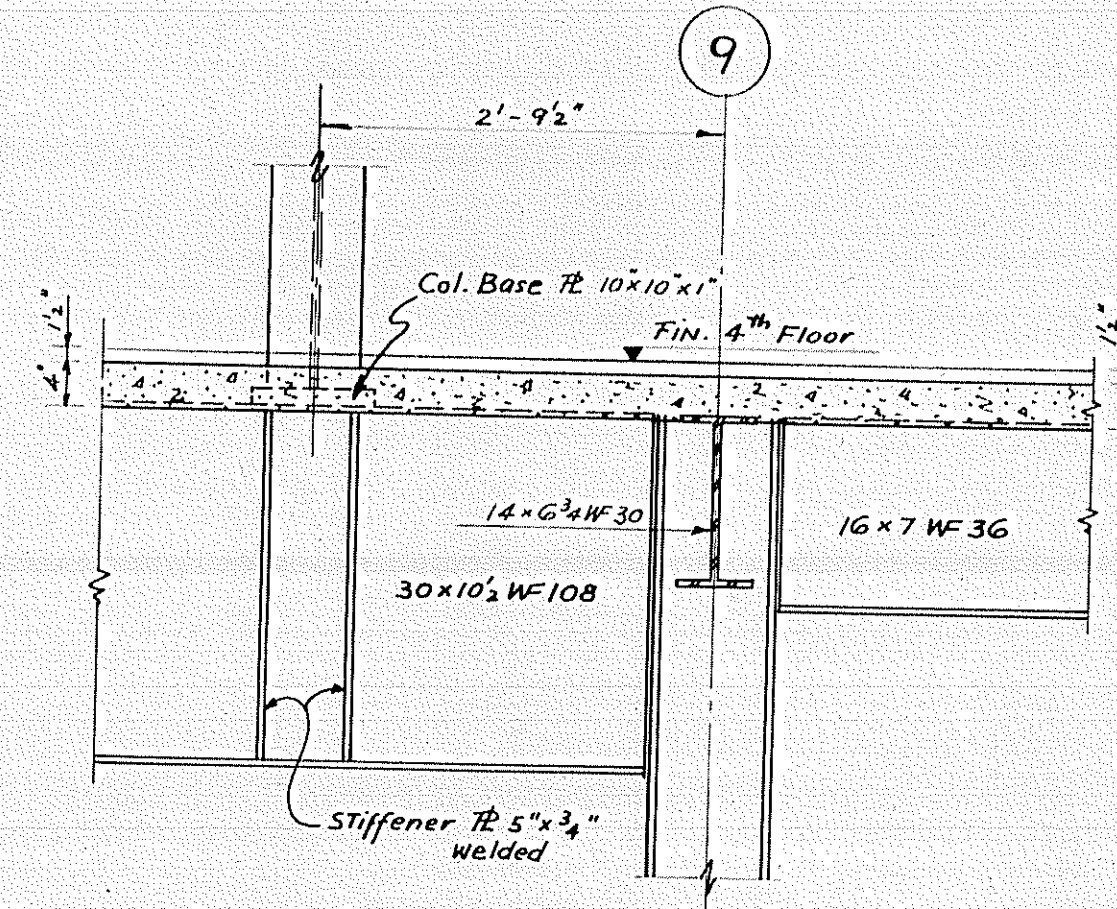

SECTION 3W-3W

34' = 1'-0"

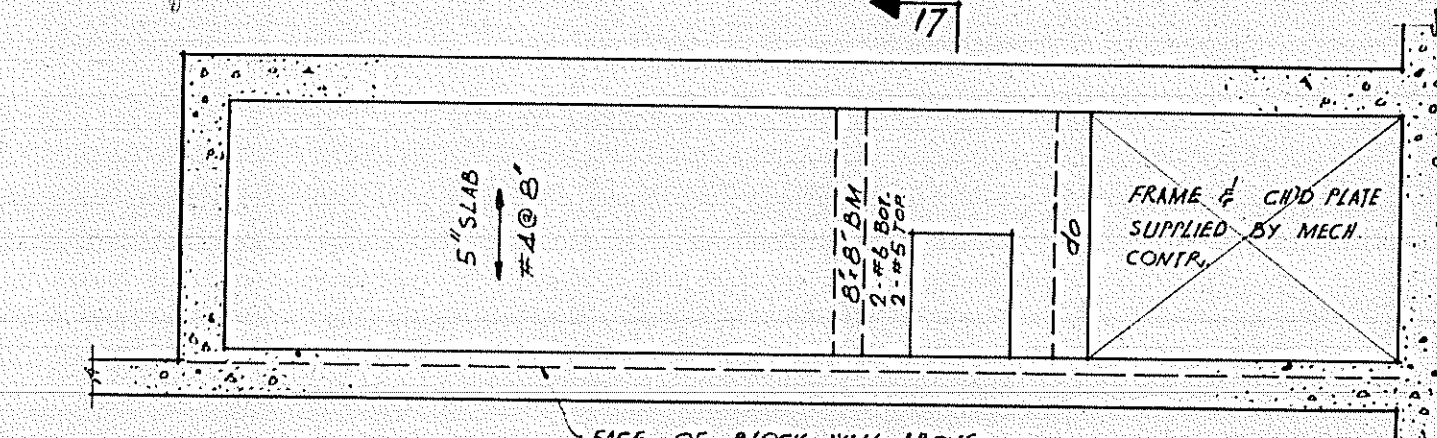

PLAN OF BILGE NO. 2

8' = 1'-0"

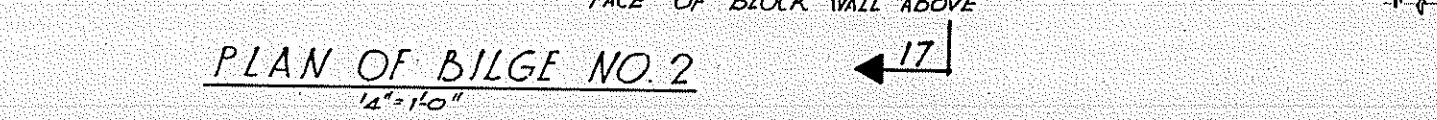

SECTION 3X-3X

8' = 1'-0"

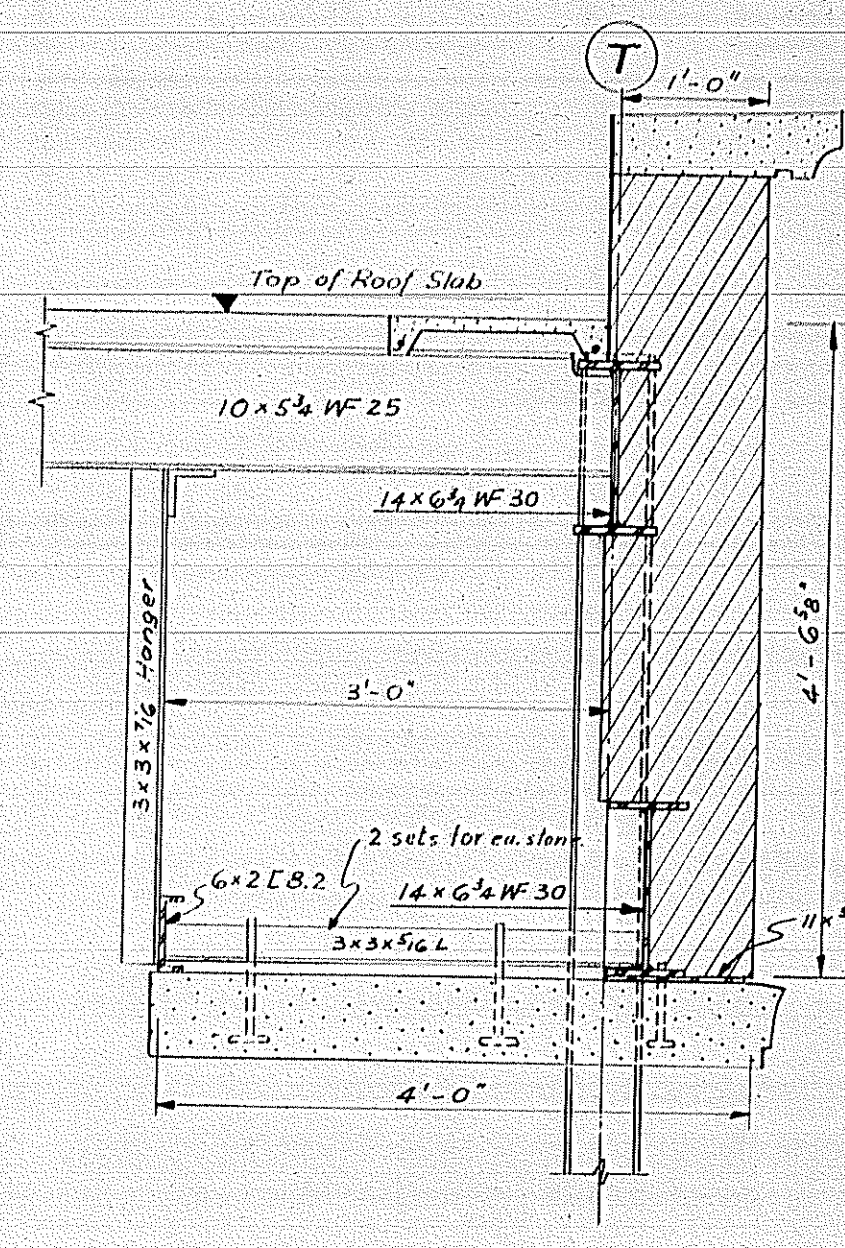

SECTION 17-17

14' = 1'-0"

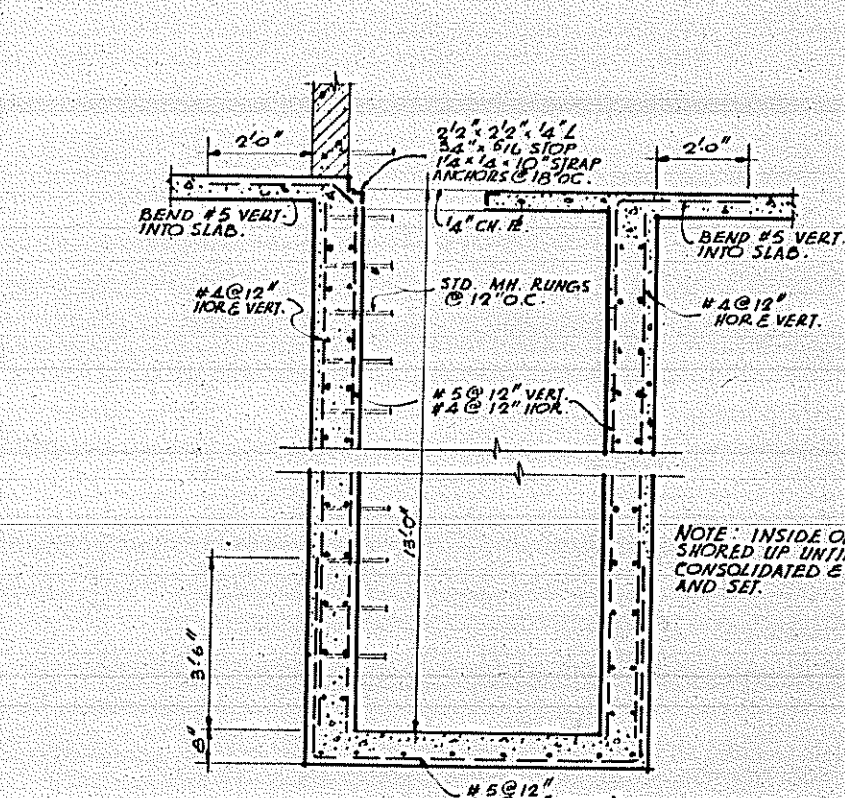

REVISIONS

NO.	REVISIONS	DATE
1		
2		
3		
4		
5		
6		
7		
8		
9		
10		

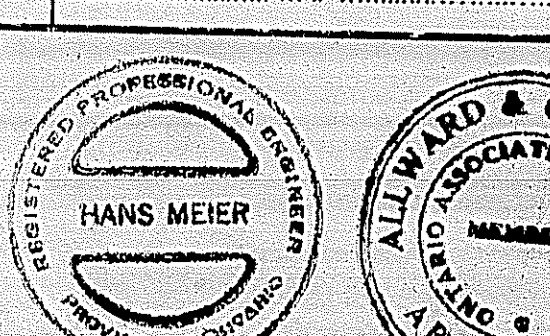

COLUMN SCHEDULE (CONT.) DETAILS

VENTILATOR HOOD FRAMING PLAN

SCHOOL OF DENTISTRY
UNIVERSITY OF TORONTO
EDWARD STREET
TORONTO, ONTARIO

DATE: 11/11/64
BY: AS SHOWN
CHECKED BY: 59

ALLIANCE & GOUNLOCK ARCHITECTS
TORONTO, ONT.

COLUMN SCHEDULE (STEEL)

	A5x	A6, A6x	A9, A9x	A13	B1, D1 E1, F1 G1	B2, B2x B3, B3x B5, B5x B6	E7	B6x	B7x	B8	B8y	B9	B9x	B10	C10	C10x C12x	D7 D7x E7x	D8y E9	D9 E9x	D10, E10 F10, G10 H10, I10 K10, L10	D13, E13 F13, G13 H13, I13 K13, L13 M13, N13 Q13	E2, E2x E3, E3x E4, E4x E5, E5x	E6	F7 F7x	F9x	G2 G3 G4 G5	G2x	G5x	G6	G7	G8y	G9x H9x J9x K9x L9x	H6 J6 K6 L6 M7x	H7x J7x K7x L7x M7x	H8y J8y K8y L8y	L8y P1 S1 T1	M2, M3 M4, M5 T2, T3 T4	M6	M8	M8y	M9x	M10	N10	P7 S7	P7x S7x	P8	S11, S12 Q5 N5	Q11 Q12	G3x G4x G6x	T5 T6 T7 T8	C13	M7	P2, P3 P4, S2 S3, S4	T9 T10 T11 T12	T12x	E8y	G7x																																																																																																																																																																																																																																																																																																																																																																																																																																																																																																																																																																																																																																																																																																																																																																																																																																																																																																																																																																																																																																																																																																																																																																																																														
PENTHOUSE ROOF																																																																																																																																																																																																																																																																																																																																																																																																																																																																																																																																																																																																																																																																																																																																																																																																																																																																																																																																																																																																																																																																																																																																																																																																																																																																							

COLUMN SCHEDULE (CONCRETE)

[illegible]

NOTE. Bottom Base Plate of Steel Cols. starting at the 2nd Floor shall be 1" below Fin. 2nd Floor.

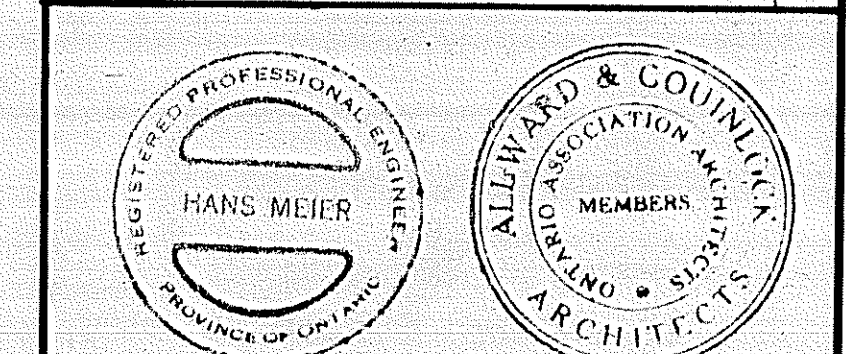
[illegible]

COLUMN SCHEDULE.

SCHOOL OF DENTISTRY
UNIVERSITY OF TORONTO
EDWARD & CHESTNUT STREETS
TORONTO, ONTARIO

DRAWN BY HN	CHECKED HM	SCALE	DATE 40.28.58	SHEET 5404
CONTRACTOR HAS USED A VARIETY OF MEASUREMENTS AT THE BUILDING. ALL DIMENSIONS ARE PROPERTY OF HIS ARCHITECTS.				SHEET S-10.
ALLWARD & GOUNLOCK 845 DAVENPORT ROAD			ARCHITECTS TORONTO, ONT.	

NOTE. EAST - WEST DIMENSION OF Col. SHOWN FIRST IN SCHEDULE

For columns not shown here see sheet S-10A

BEAM SCHEDULE

[illegible]

BEAM SCHEDULE

[illegible]

BEAM SCHEDULE

BEAM	BARS IN BOTTOM	BENT BARS AND BARS IN TOP	NOTES
TYPES S-simple C-conf. one end CC-conf. both ends Suff. B. denotes 15% lap splicing Suff. G. denotes 2% lap splicing			Beams are listed and dimensions are noted looking of plans from bottom or right hand end. The ends of the bars are indicated by various notations as shown to circle of support or look where noted "H".
BEAM SIZE 14" x 24" CC	1 # 4	1 # 4	STRAIPS 1 # 4
28 64 ₅ 14x24 CC	1 # 4	1 # 4	1 # 4
28 65 ₅ 14x24 CC	1 # 4	1 # 4	1 # 4
28 66 ₅ 14x24 CC	1 # 4	1 # 4	1 # 4
28 67 ₅ 14x24 CC	1 # 4	1 # 4	1 # 4
28 68 ₅ 14x24 CC	1 # 4	1 # 4	1 # 4
28 69 ₅ 14x24 CC	1 # 4	1 # 4	1 # 4
28 70 ₅ 14x24 CC	1 # 4	1 # 4	1 # 4
28 71 ₅ 14x24 CC	1 # 4	1 # 4	1 # 4
28 72 ₅ 14x24 CC	1 # 4	1 # 4	1 # 4
28 73 ₅ 14x24 CC	1 # 4	1 # 4	1 # 4
28 74 ₅ 14x24 CC	1 # 4	1 # 4	1 # 4
28 75 ₅ 14x24 CC	1 # 4	1 # 4	1 # 4
28 76 ₅ 14x24 CC	1 # 4	1 # 4	1 # 4
28 77 ₅ 14x24 CC	1 # 4	1 # 4	1 # 4
28 78 ₅ 14x24 CC	1 # 4	1 # 4	1 # 4
28 79 ₅ 14x24 CC	1 # 4	1 # 4	1 # 4
28 80 ₅ 14x24 CC	1 # 4	1 # 4	1 # 4
28 81 ₅ 14x24 CC	1 # 4	1 # 4	1 # 4
28 82 ₅ 14x24 CC	1 # 4	1 # 4	1 # 4
28 83 ₅ 14x24 CC	1 # 4	1 # 4	1 # 4
28 84 ₅ 14x24 CC	1 # 4	1 # 4	1 # 4
28 85 ₅ 14x24 CC	1 # 4	1 # 4	1 # 4
28 86 ₅ 14x24 CC	1 # 4	1 # 4	1 # 4
28 87 ₅ 14x24 CC	1 # 4	1 # 4	1 # 4
28 88 ₅ 14x24 CC	1 # 4	1 # 4	1 # 4
28 89 ₅ 14x24 CC	1 # 4	1 # 4	1 # 4
28 90 ₅ 14x24 CC	1 # 4	1 # 4	1 # 4
28 91 ₅ 14x24 CC	1 # 4	1 # 4	1 # 4
28 92 ₅ 14x24 CC	1 # 4	1 # 4	1 # 4
28 93 ₅ 14x24 CC	1 # 4	1 # 4	1 # 4
28 94 ₅ 14x24 CC	1 # 4	1 # 4	1 # 4
28 95 ₅ 14x24 CC	1 # 4	1 # 4	1 # 4
28 96 ₅ 14x24 CC	1 # 4	1 # 4	1 # 4
28 97 ₅ 14x24 CC	1 # 4	1 # 4	1 # 4
28 98 ₅ 14x24 CC	1 # 4	1 # 4	1 # 4
28 99 ₅ 14x24 CC	1 # 4	1 # 4	1 # 4
28 100 ₅ 14x24 CC	1 # 4	1 # 4	1 # 4
28 101 ₅ 14x24 CC	1 # 4	1 # 4	1 # 4
28 102 ₅ 14x24 CC	1 # 4	1 # 4	1 # 4
28 103 ₅ 14x24 CC	1 # 4	1 # 4	1 # 4
28 104 ₅ 14x24 CC	1 # 4	1 # 4	1 # 4
28 105 ₅ 14x24 CC	1 # 4	1 # 4	1 # 4
28 106 ₅ 14x24 CC	1 # 4	1 # 4	1 # 4
28 107 ₅ 14x24 CC	1 # 4	1 # 4	1 # 4
28 108 ₅ 14x24 CC	1 # 4	1 # 4	1 # 4
28 109 ₅ 14x24 CC	1 # 4	1 # 4	1 # 4
28 110 ₅ 14x24 CC	1 # 4	1 # 4	1 # 4
28 111 ₅ 14x24 CC	1 # 4	1 # 4	1 # 4
28 112 ₅ 14x24 CC	1 # 4	1 # 4	1 # 4
28 113 ₅ 14x24 CC	1 # 4	1 # 4	1 # 4
28 114 ₅ 14x24 CC	1 # 4	1 # 4	1 # 4
28 115 ₅ 14x24 CC	1 # 4	1 # 4	1 # 4
28 116 ₅ 14x24 CC	1 # 4	1 # 4	1 # 4
28 117 ₅ 14x24 CC	1 # 4	1 # 4	1 # 4
28 118 ₅ 14x24 CC	1 # 4	1 # 4	1 # 4
28 119 ₅ 14x24 CC	1 # 4	1 # 4	1 # 4
28 120 ₅ 14x24 CC	1 # 4	1 # 4	1 # 4
28 121 ₅ 14x24 CC	1 # 4	1 # 4	1 # 4
28 122 ₅ 14x24 CC	1 # 4	1 # 4	1 # 4
28 123 ₅ 14x24 CC	1 # 4	1 # 4	1 # 4
28 124 ₅ 14x24 CC	1 # 4	1 # 4	1 # 4
28 125 ₅ 14x24 CC	1 # 4	1 # 4	1 # 4
28 126 ₅ 14x24 CC	1 # 4	1 # 4	1 # 4
28 127 ₅ 14x24 CC	1 # 4	1 # 4	1 # 4
28 128 ₅ 14x24 CC	1 # 4	1 # 4	1 # 4
28 129 ₅ 14x24 CC	1 # 4	1 # 4	1 # 4
28 130 ₅ 14x24 CC	1 # 4	1 # 4	1 # 4

REVISIONS

[illegible]

BEAM SCHEDULE

SCHOOL OF DENTISTRY
UNIVERSITY OF TORONTO
EDWARD & CHESTNUT STREETS
TORONTO, ONTARIO

OWNED BY	CHECKED	SCALE	DATE	CORN
HN	H.12		Jan. 22. 50	540

CONTRACTOR MUST TAKE & VERIFY ALL MEASUREMENTS
AT THE BUILDING. ALL DIMENSIONS ARE PROPERTY OF
THE ARCHITECTS.

SHEET
S11

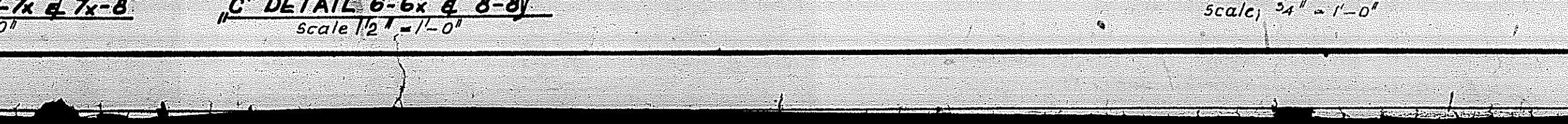
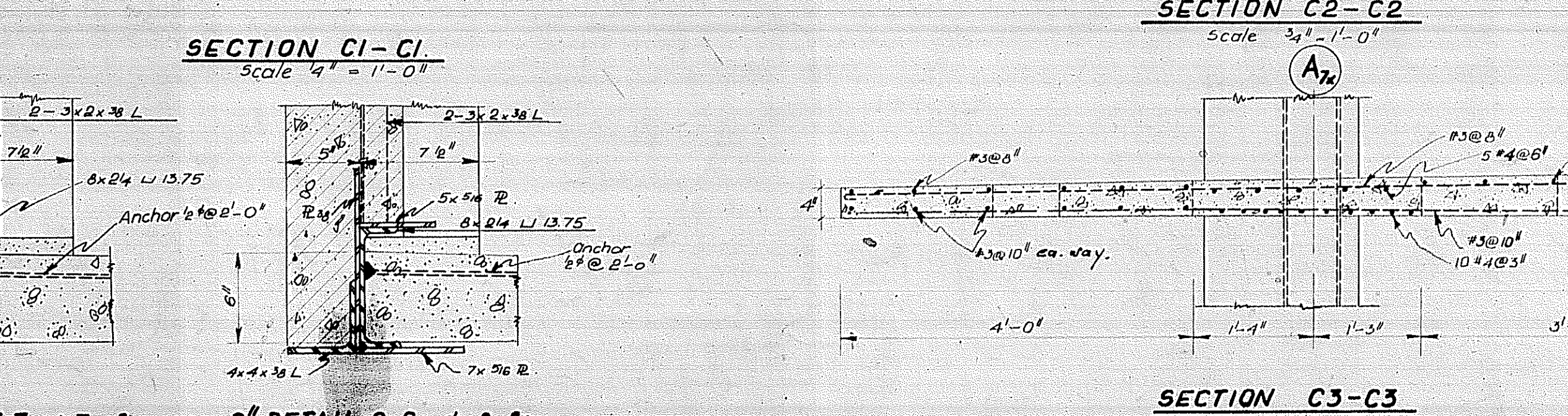
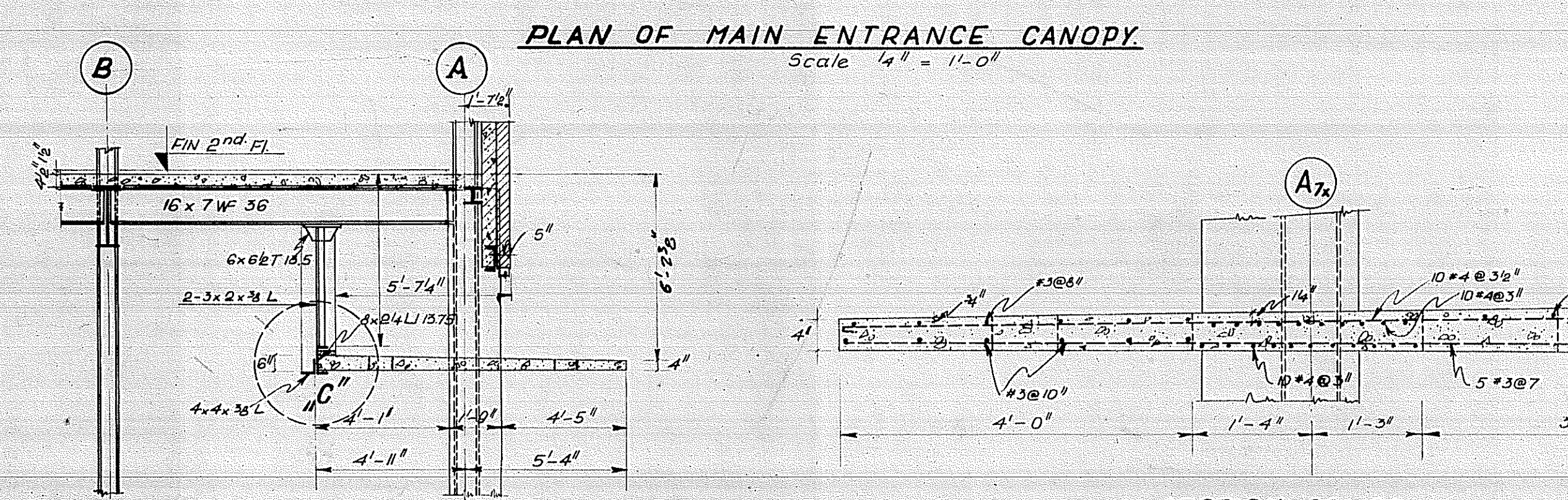
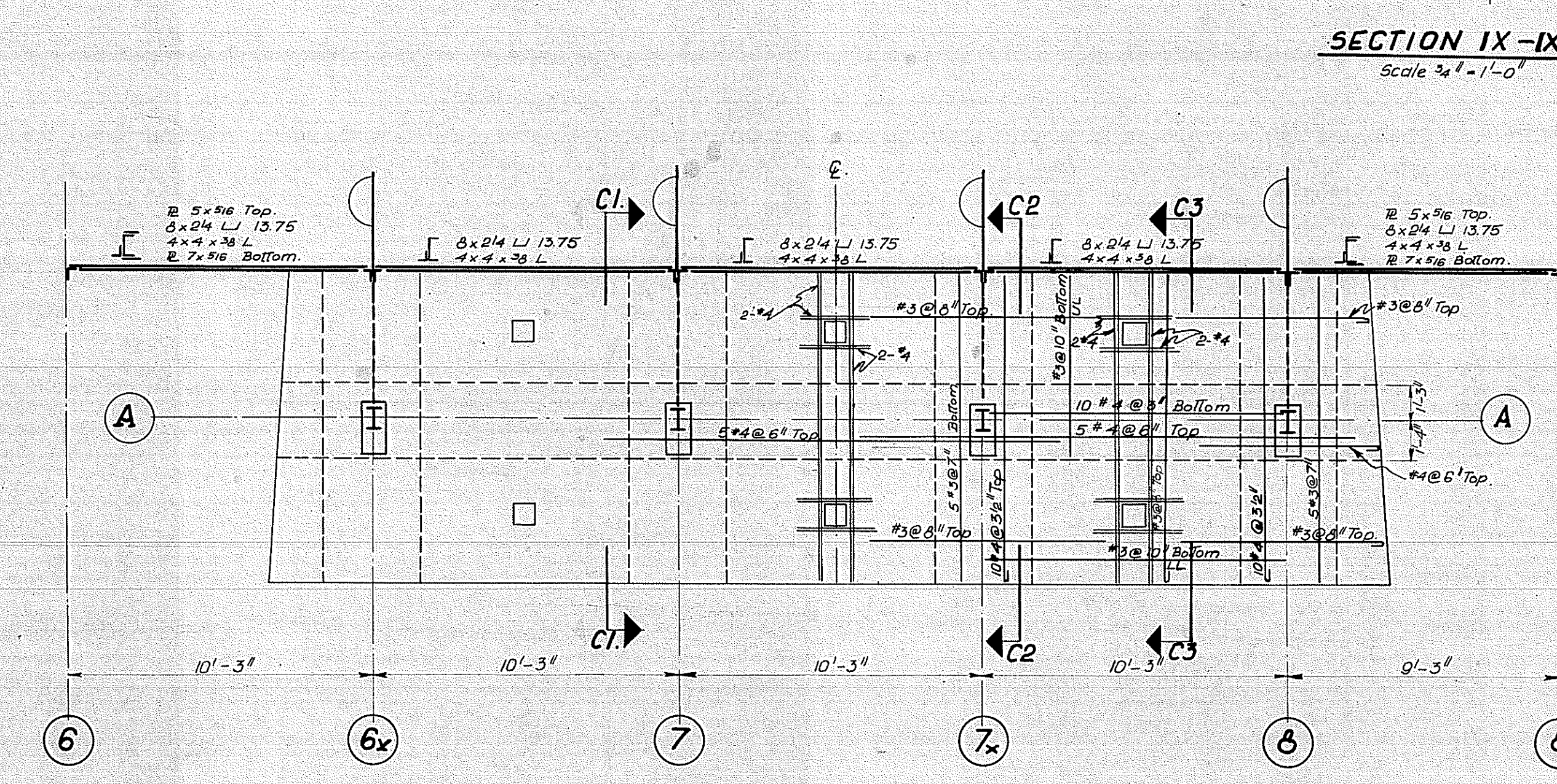
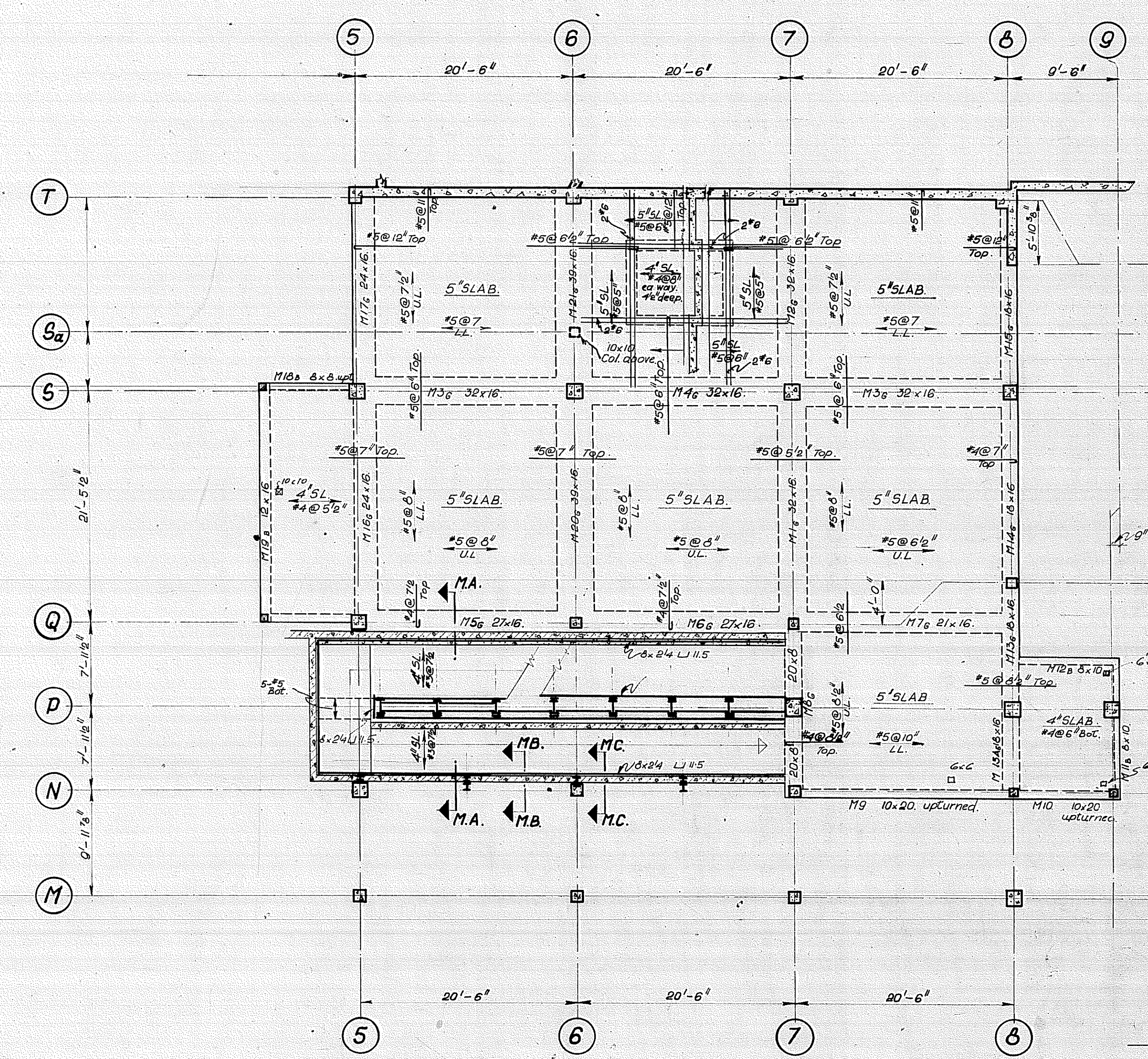
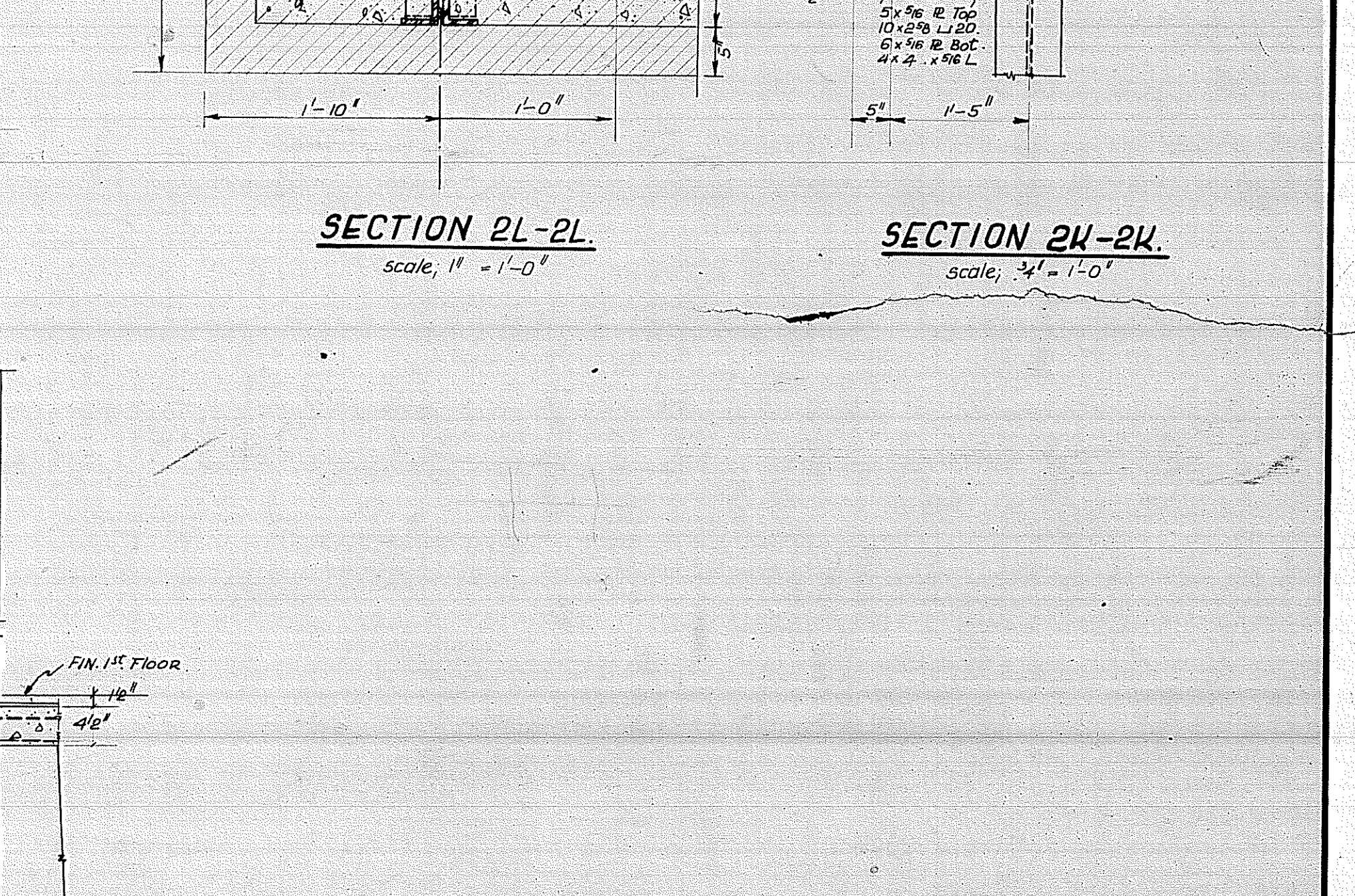
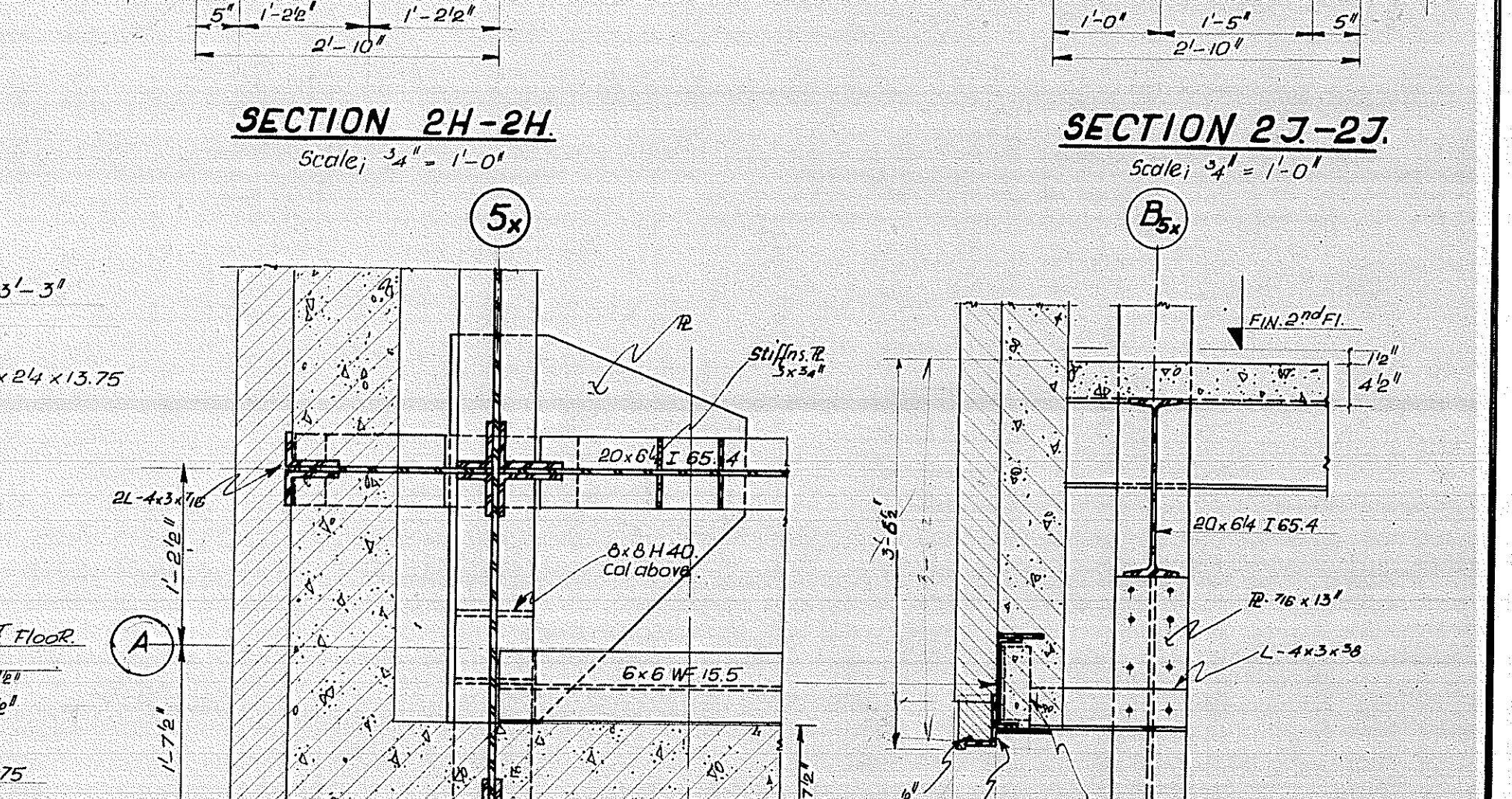
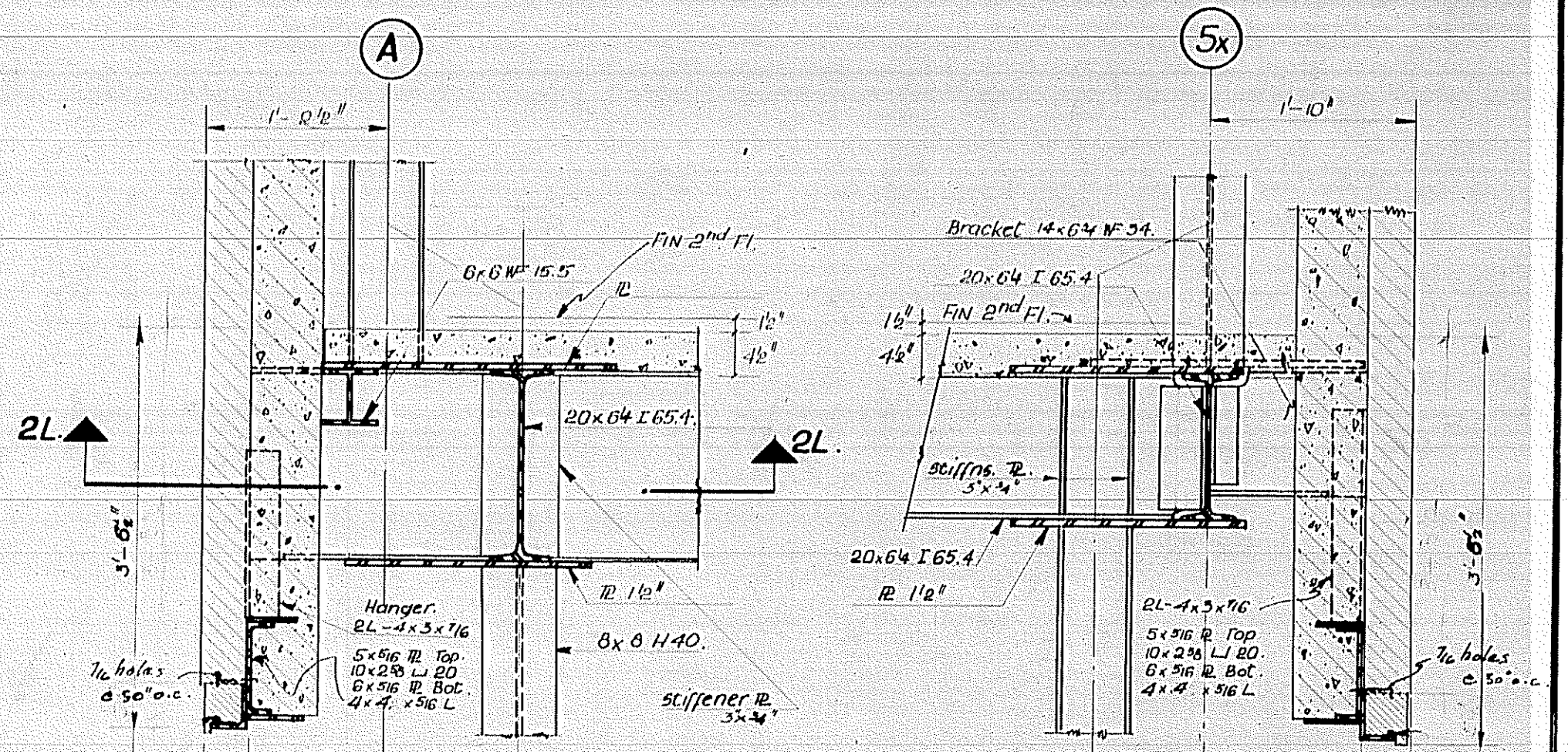
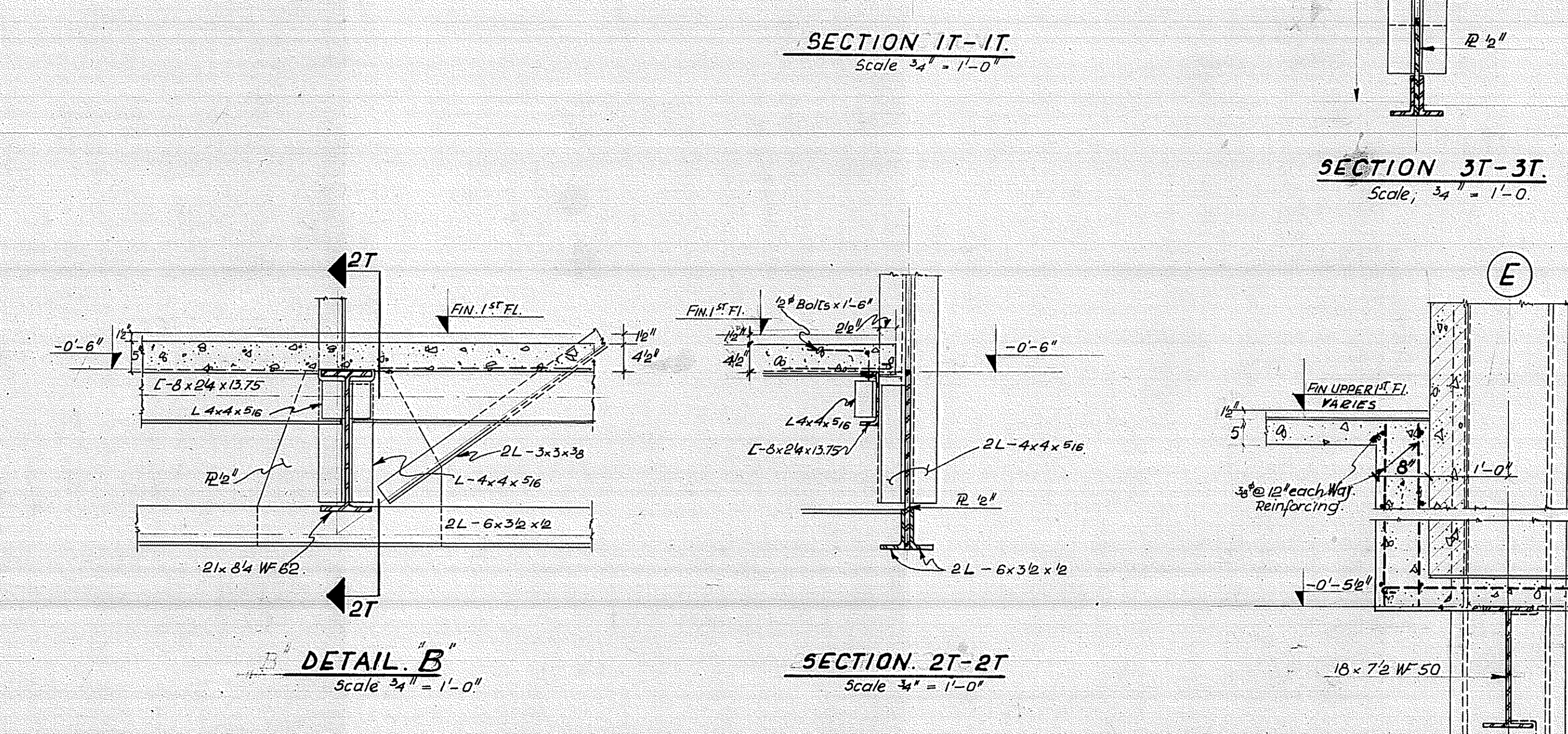
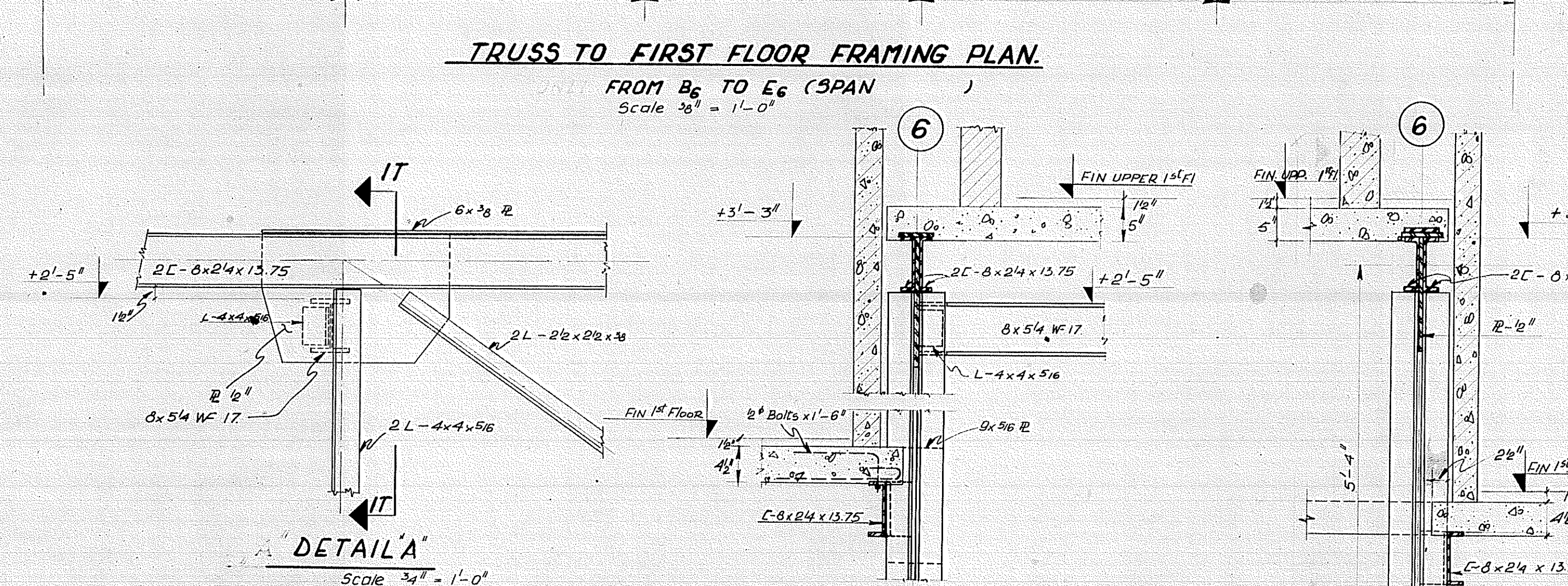
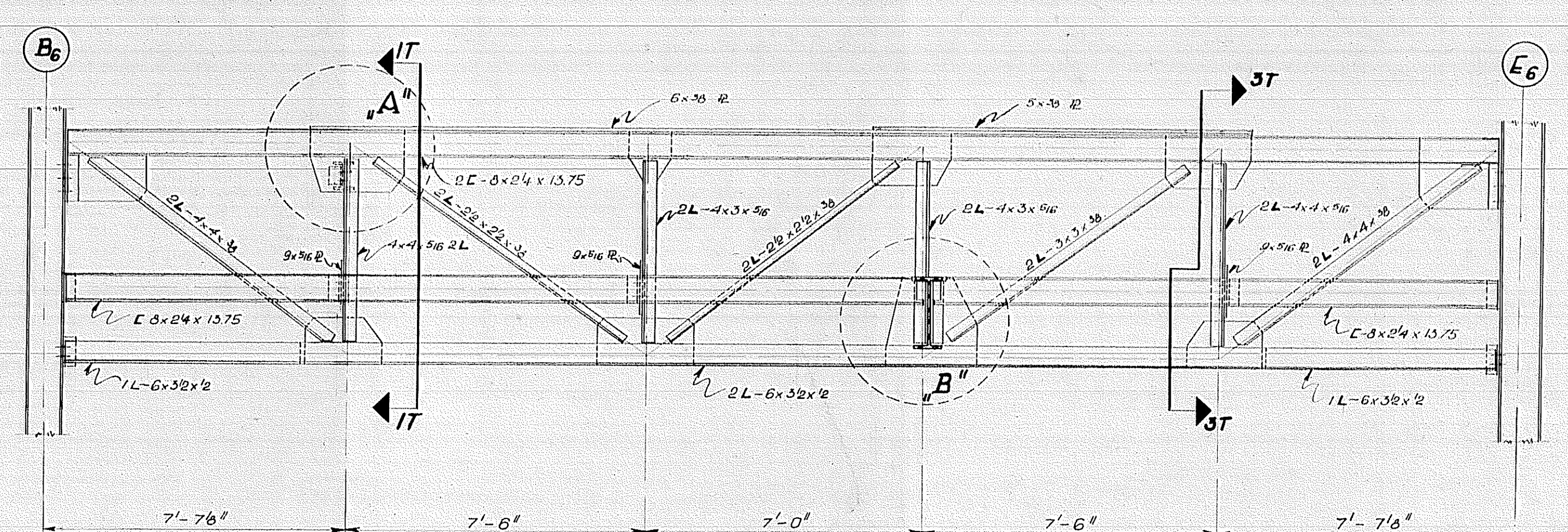
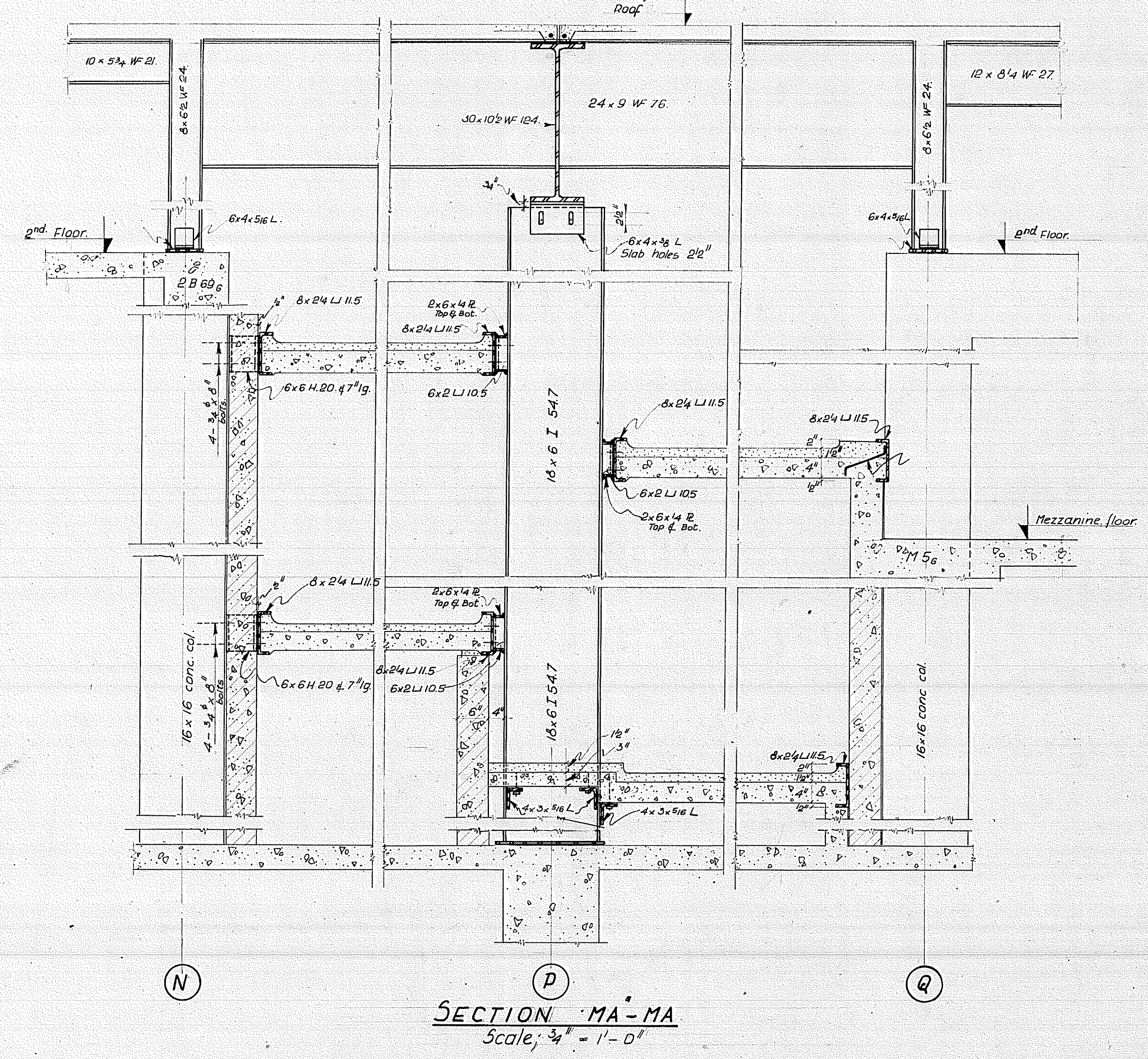
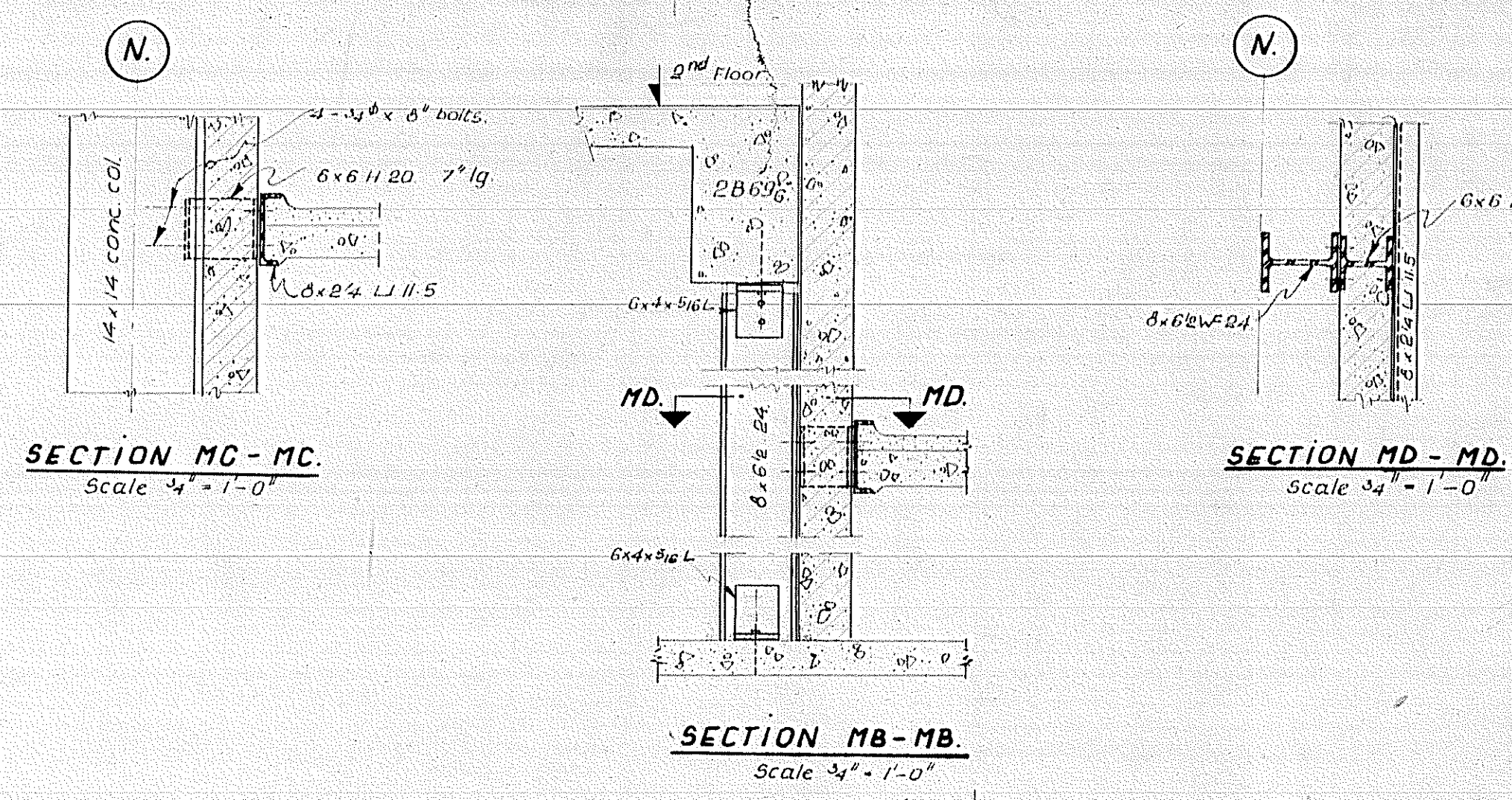

REVISIONS	
DATE	REMARKS

MEZZ. FL. FRAMING PL. & DETAILS.

**SCHOOL OF DENTISTRY
UNIVERSITY OF TORONTO
EDWARD & CHESTNUT STREETS
TORONTO, ONTARIO**

DATE	CHECKED	SCALE	DATE	CONV.
3/24/77	H.M.	As noted	Nov. 28, 76	5404

CONTRACTOR MUST HAVE A WRITTEN AGREEMENT AT THE BUILDING. ALL DRAWINGS ARE PROPERTY OF THE ARCHITECT.

ALLIANCE & GUNLOCK
245 DAVENPORT ROAD
TORONTO, ONT.

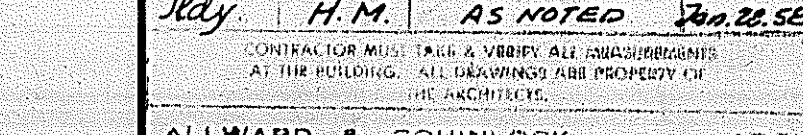
[illegible]

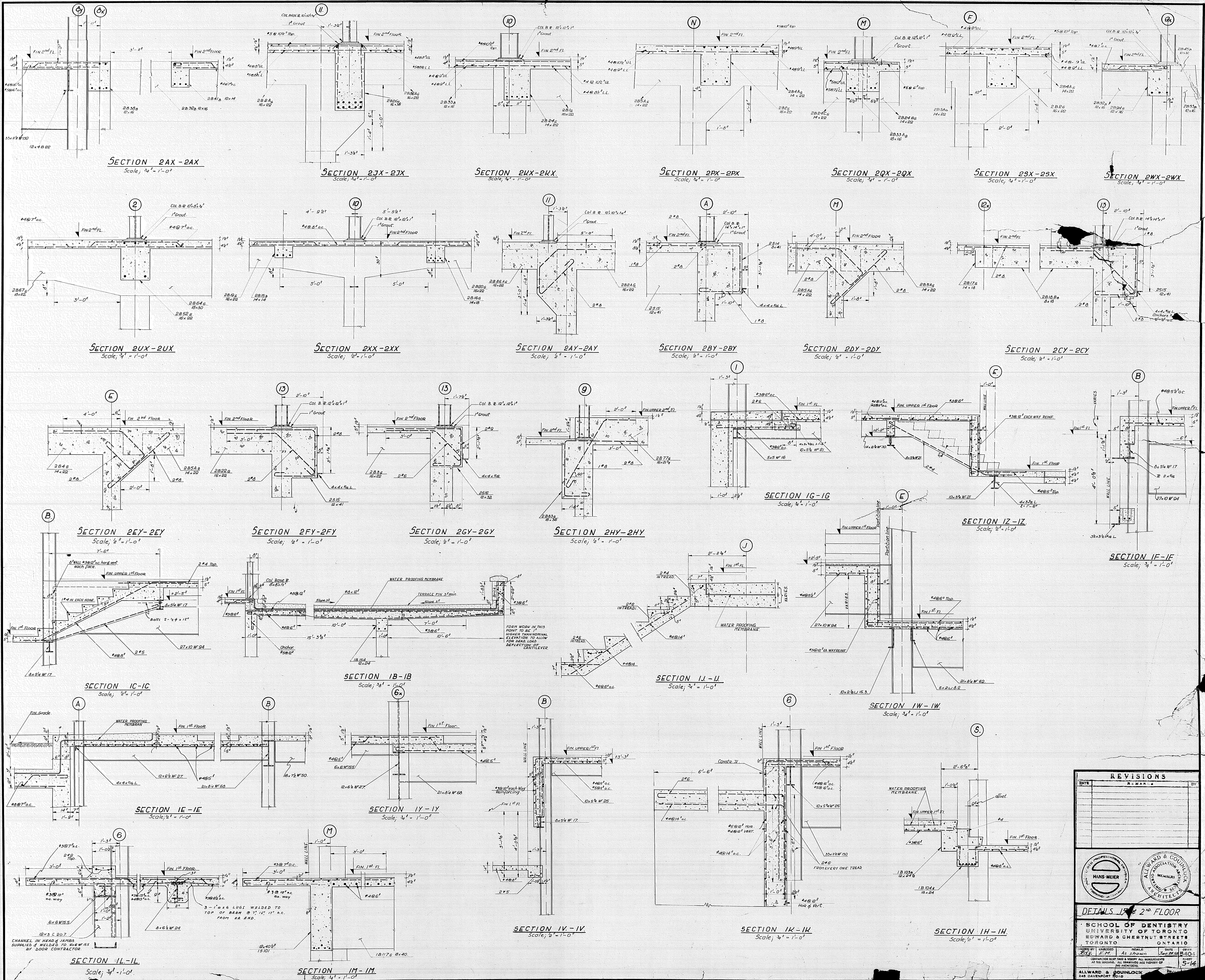

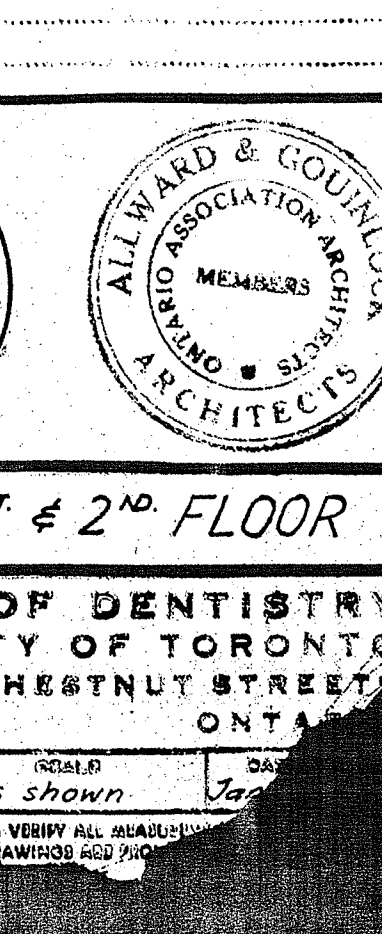
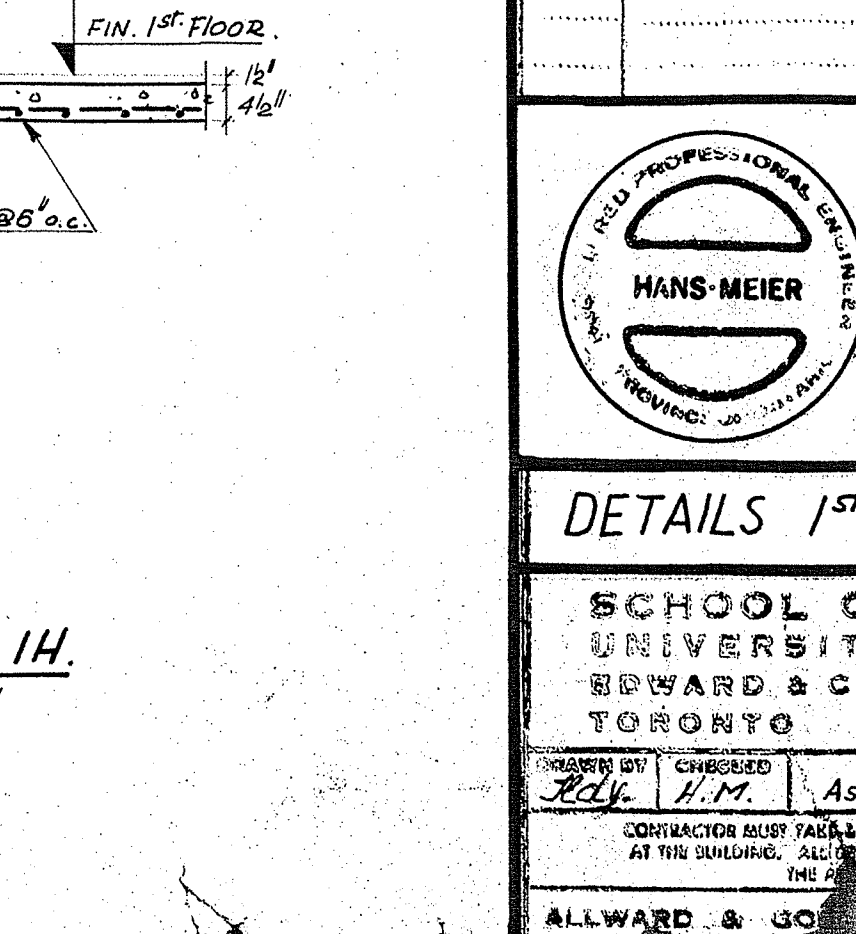
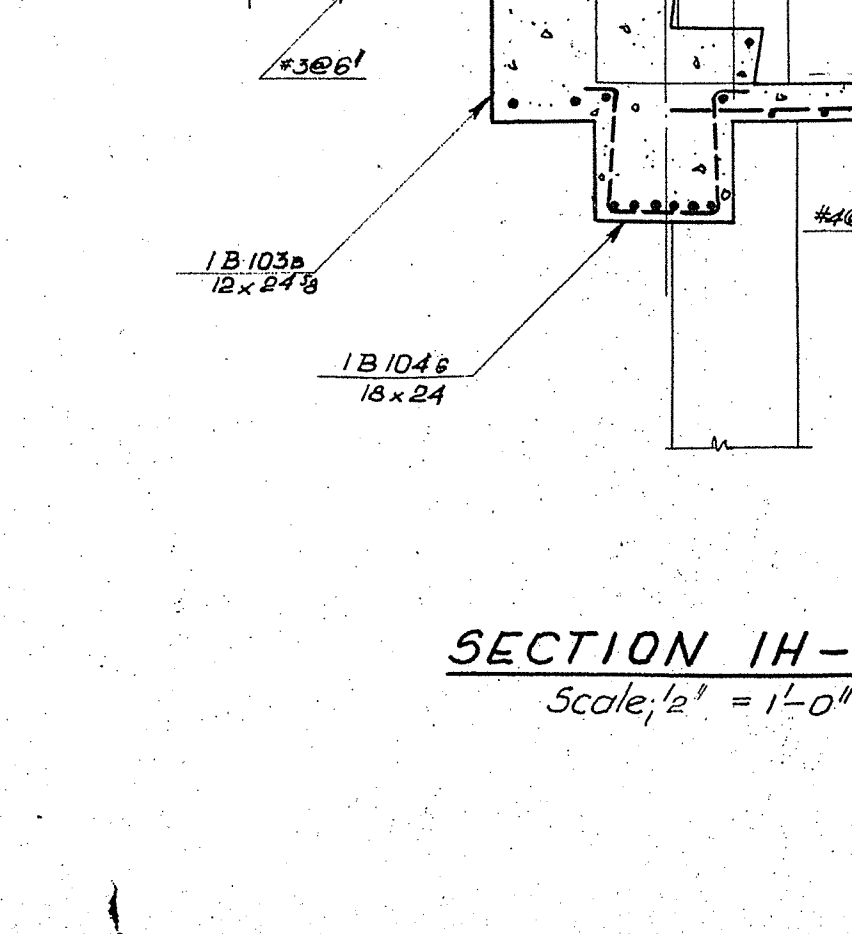
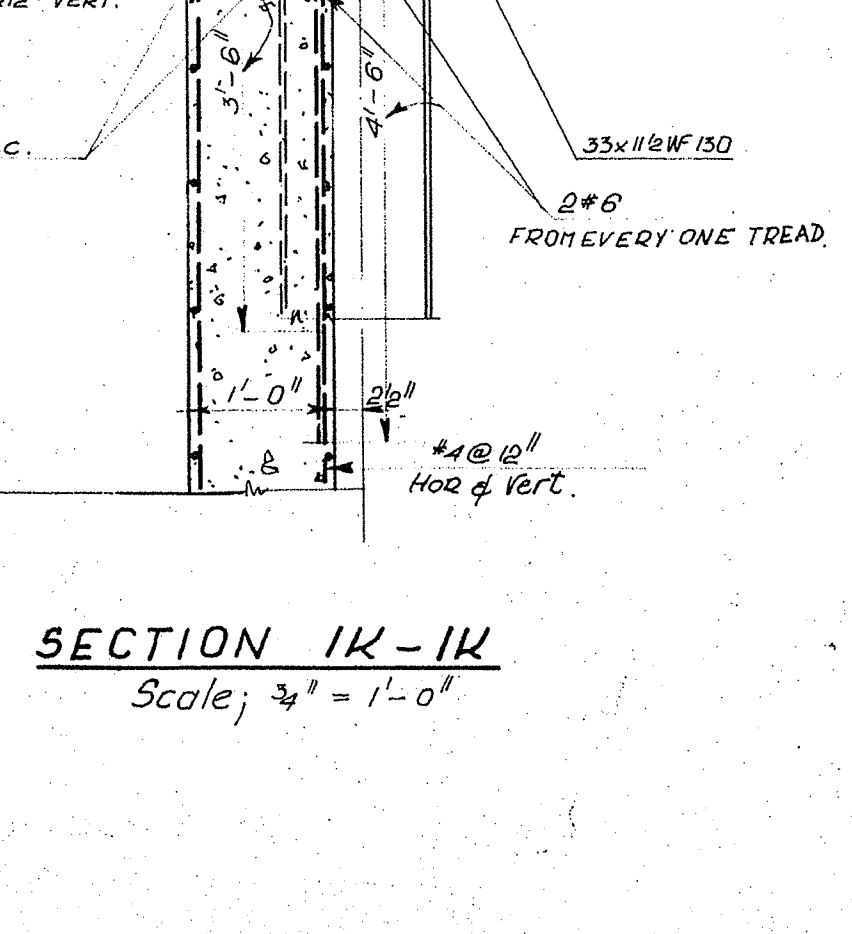
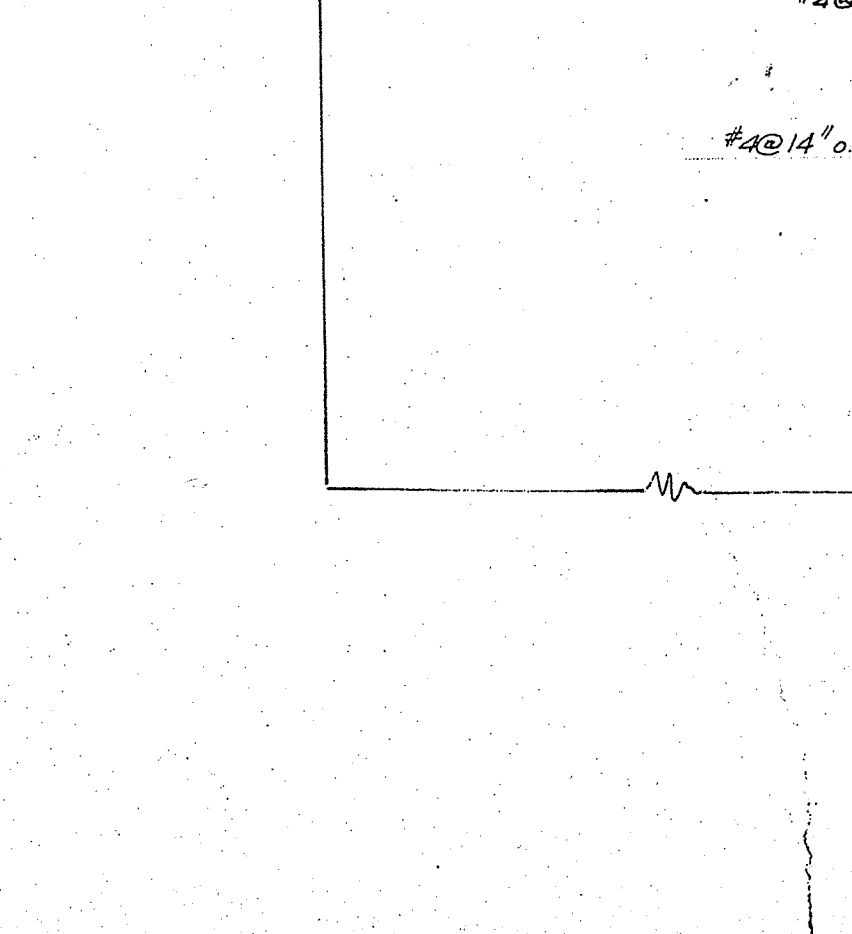
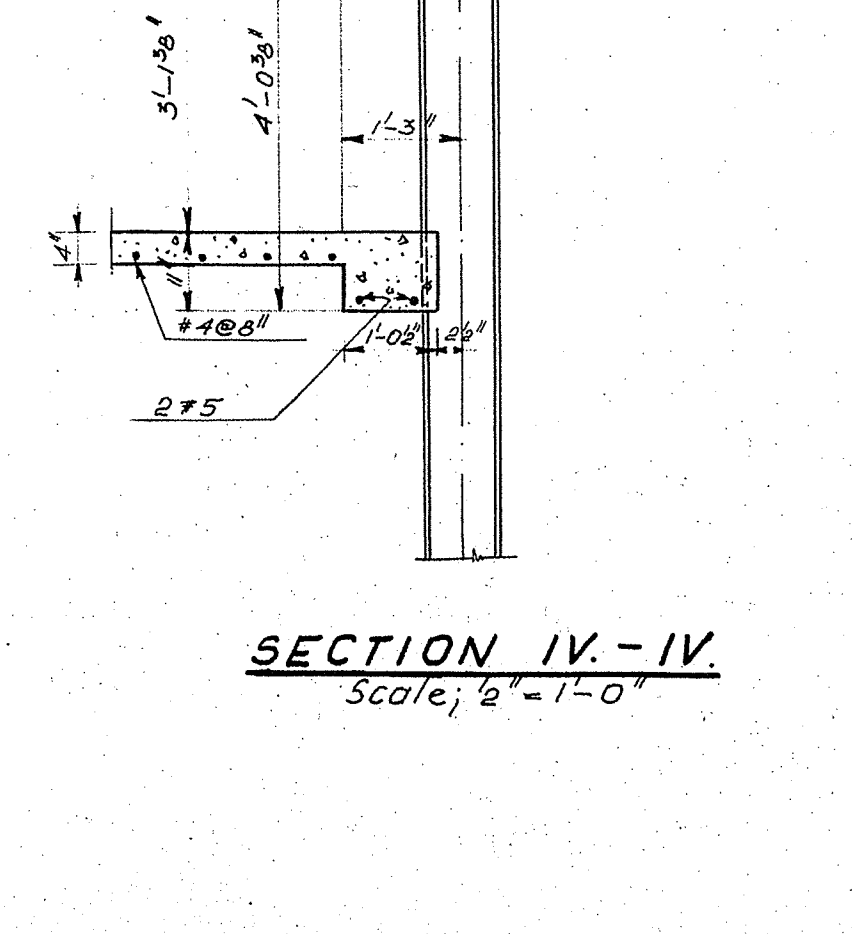
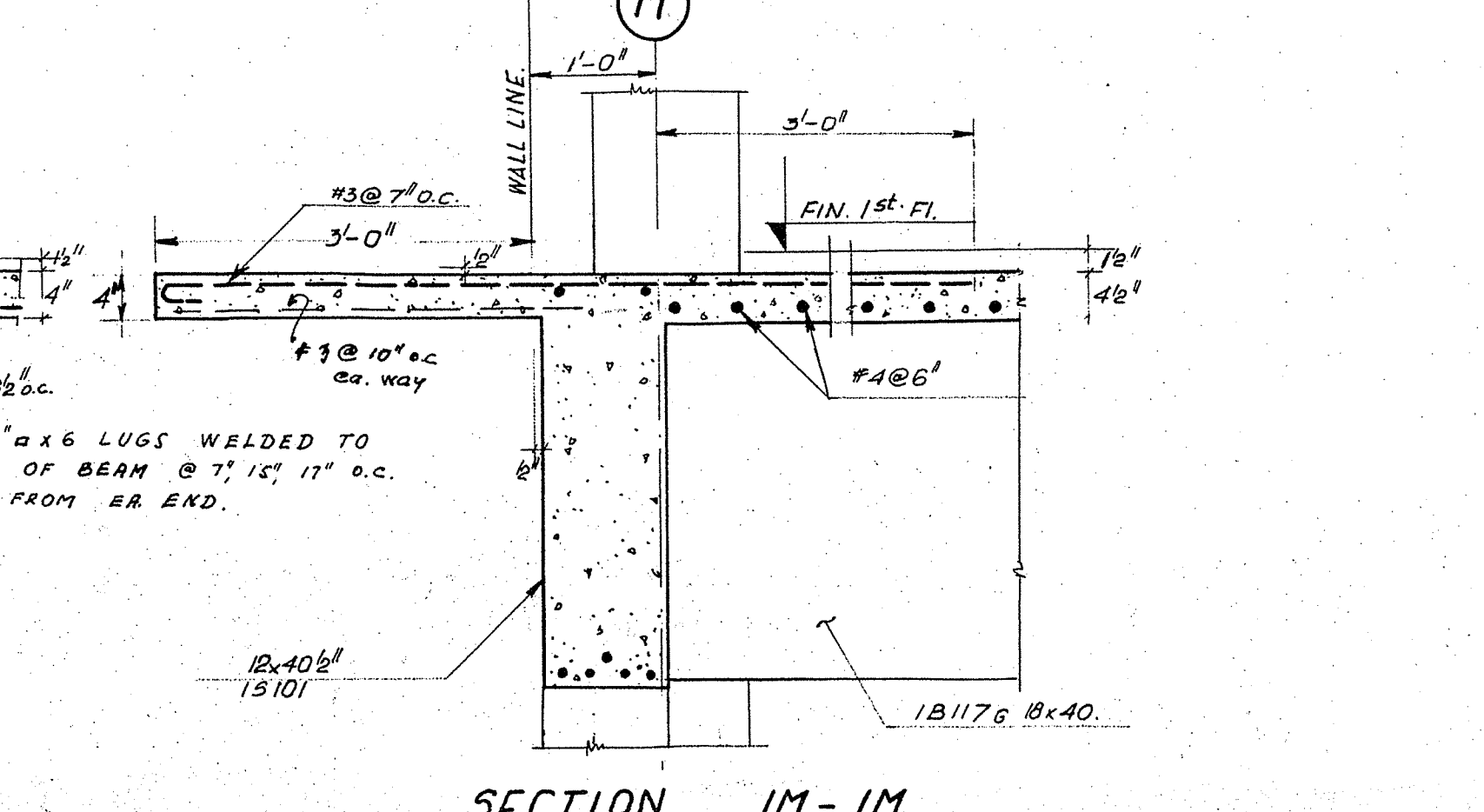
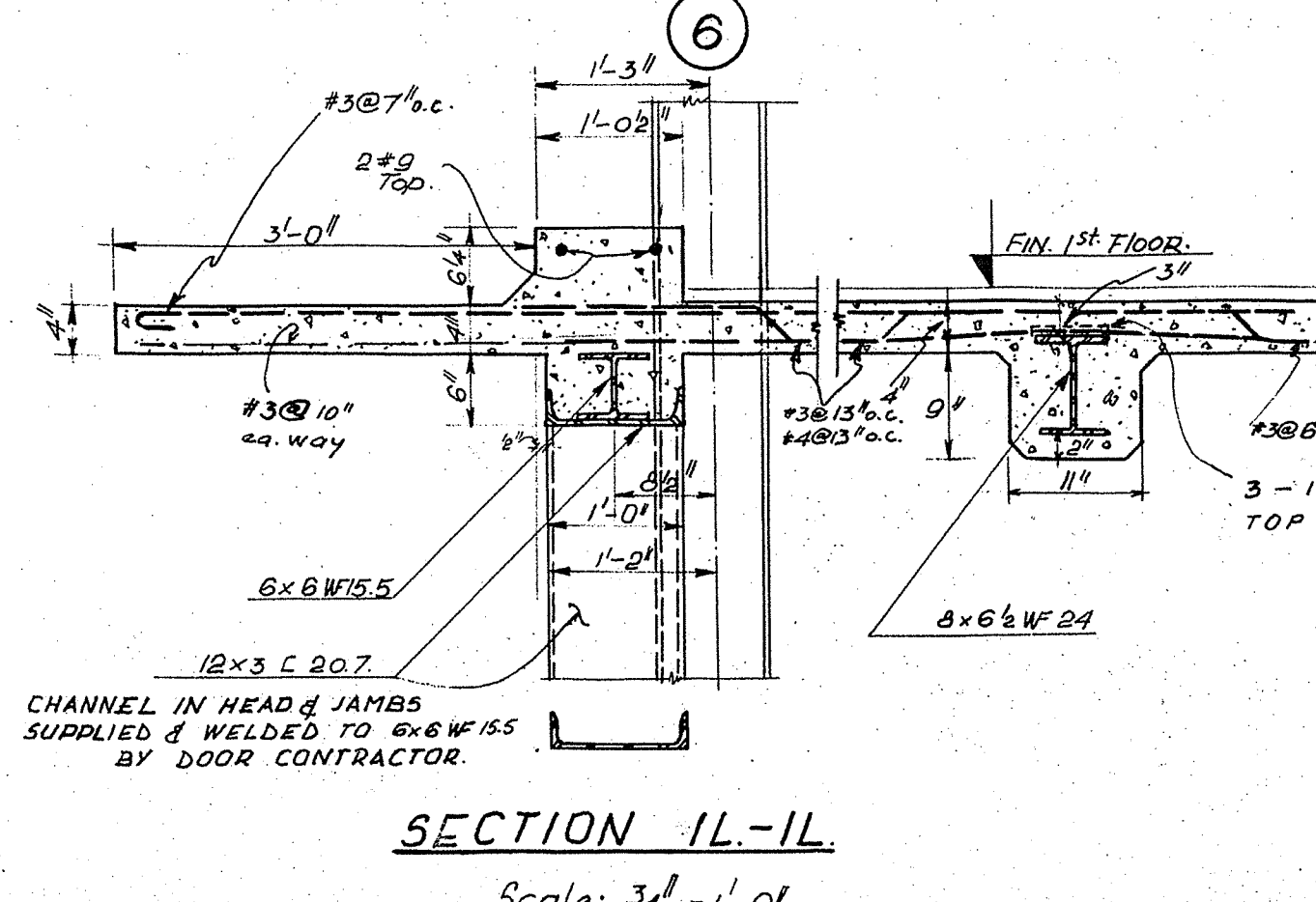
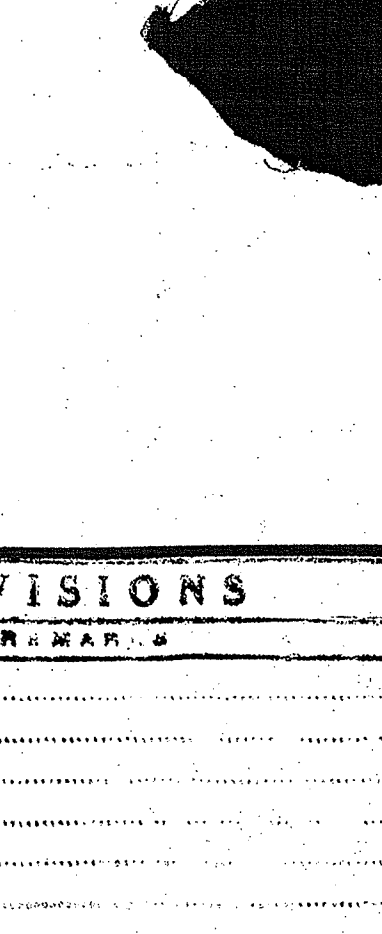
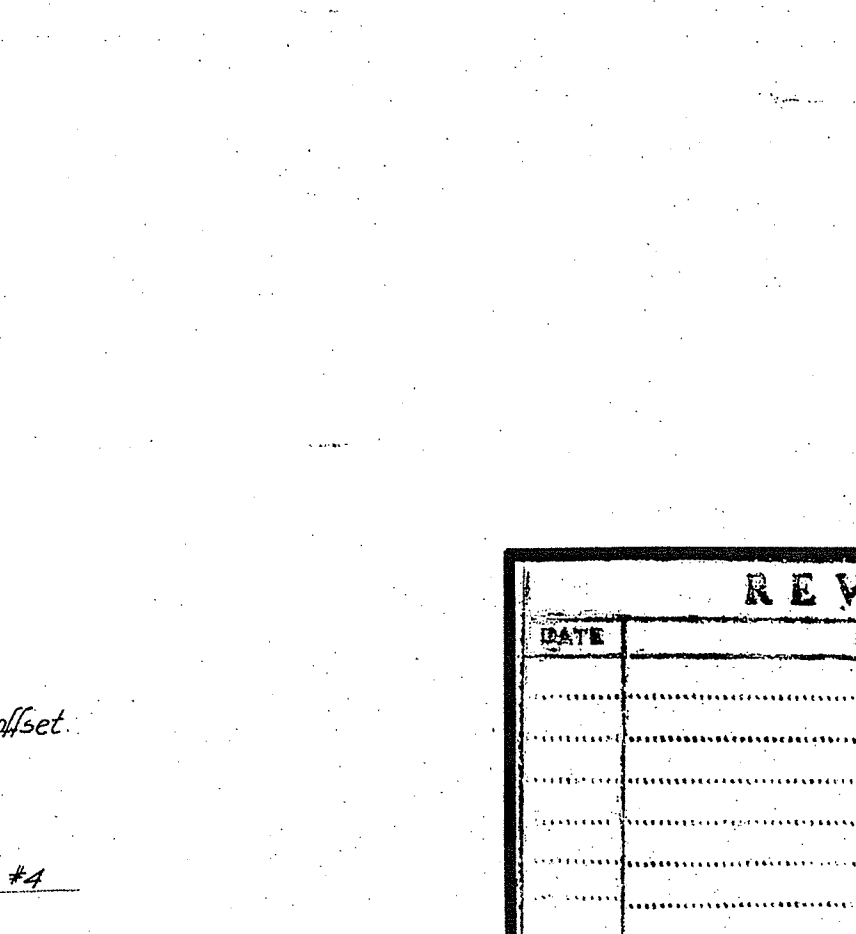
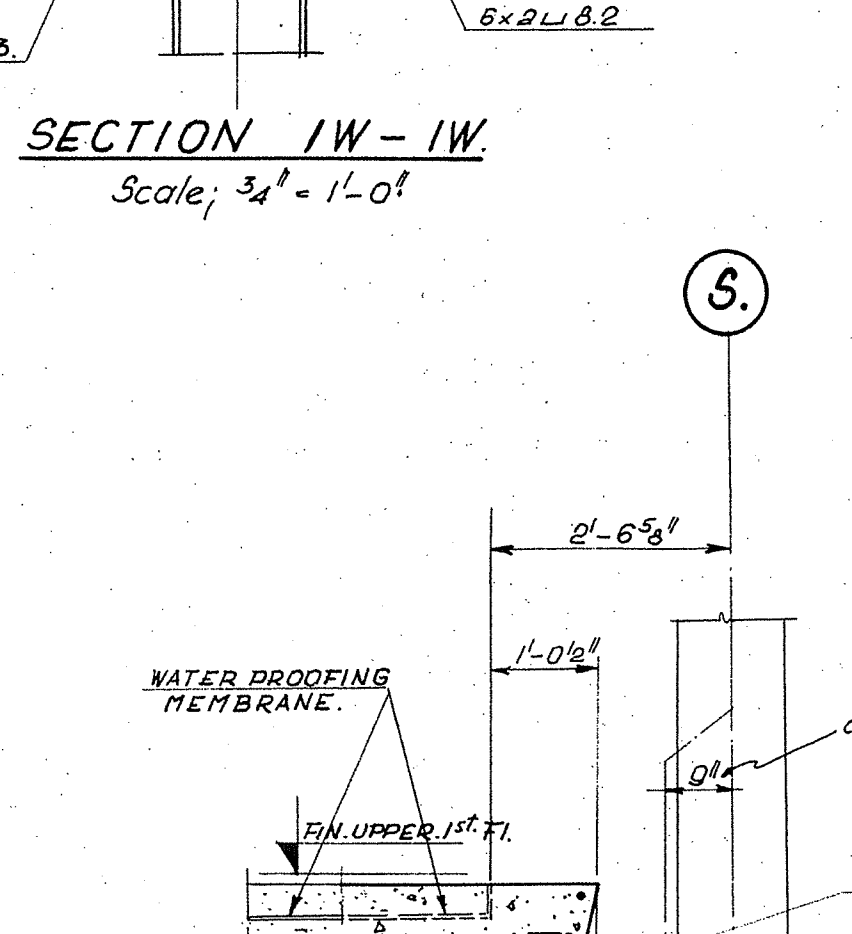
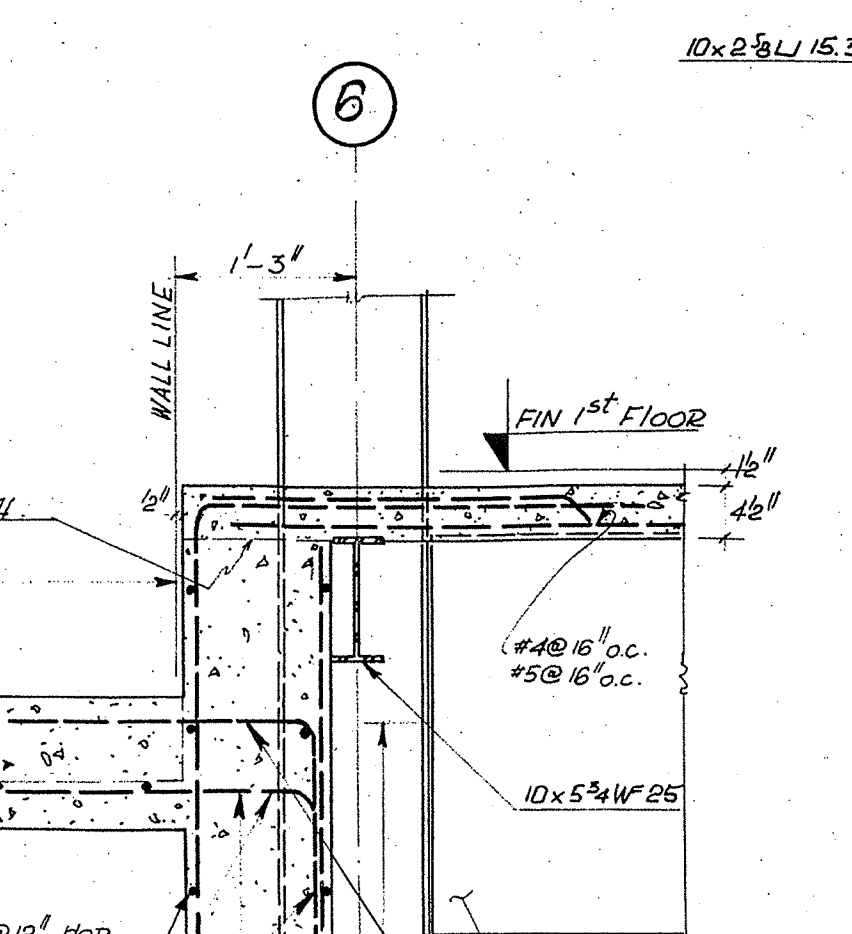
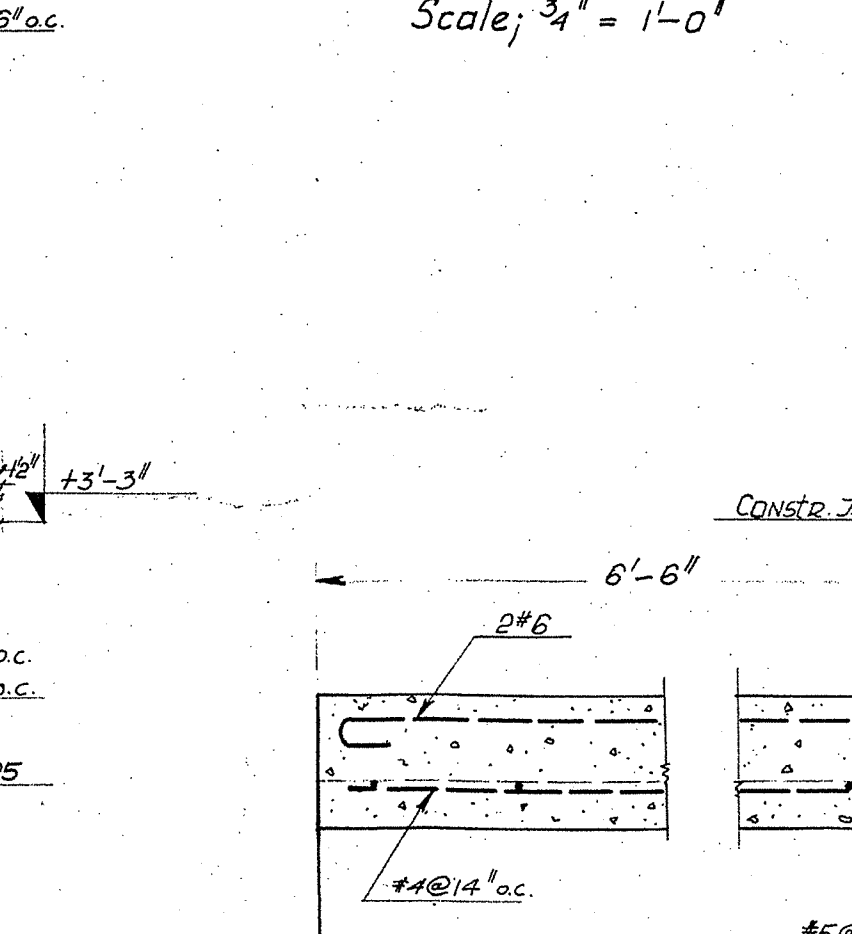
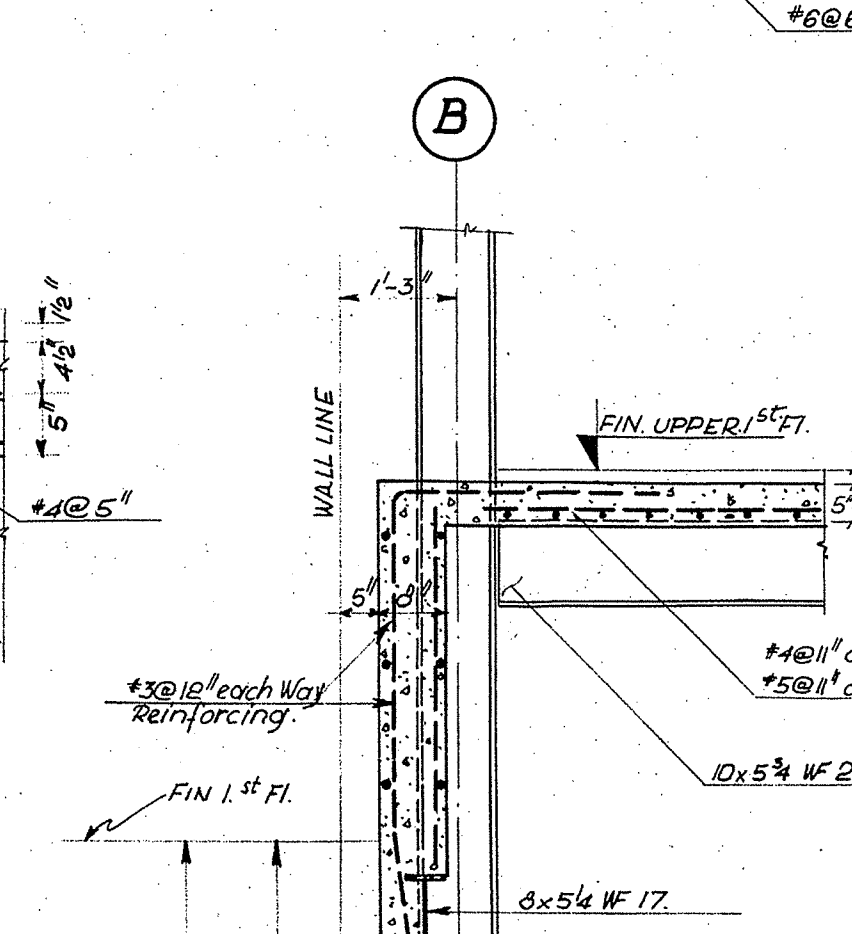
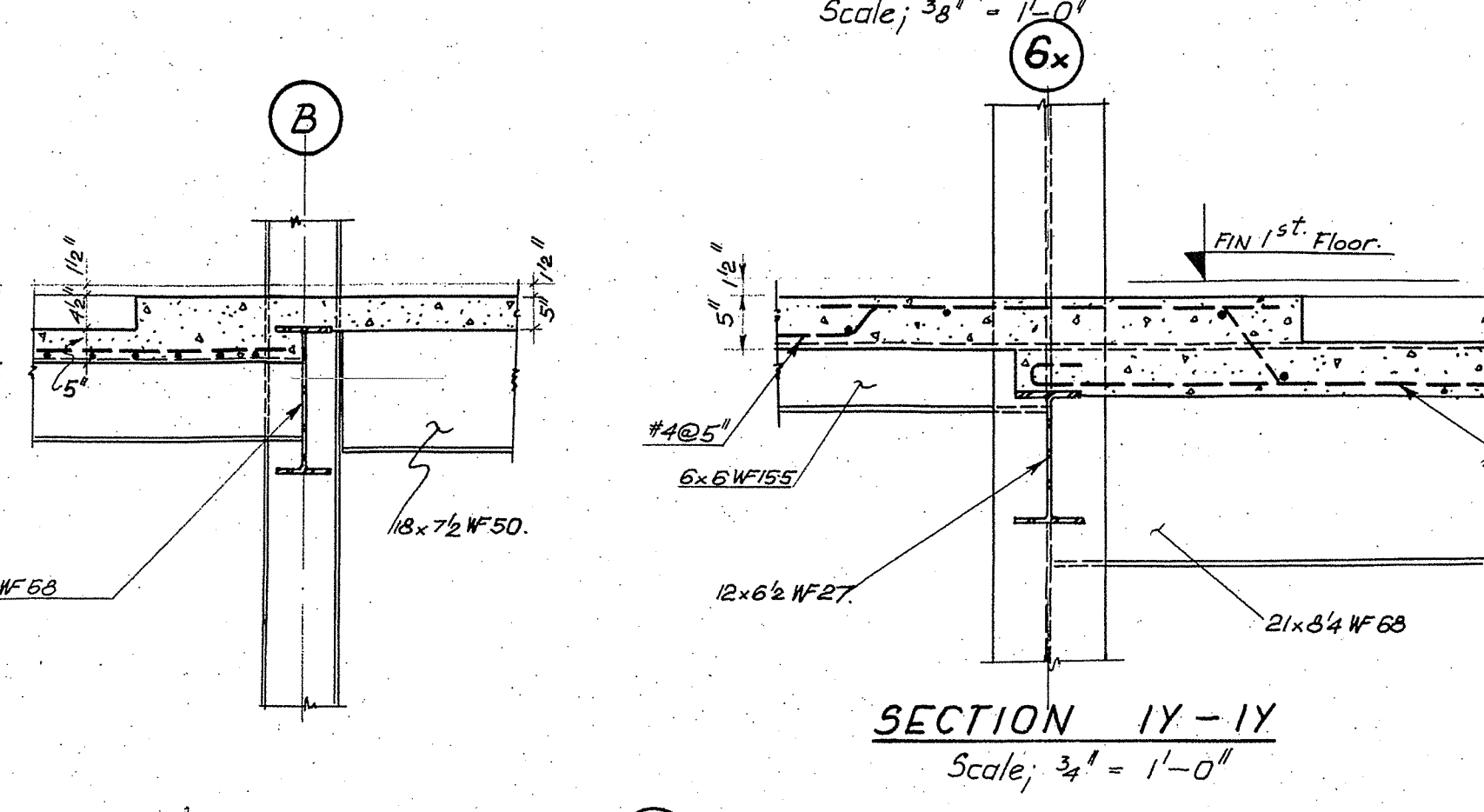
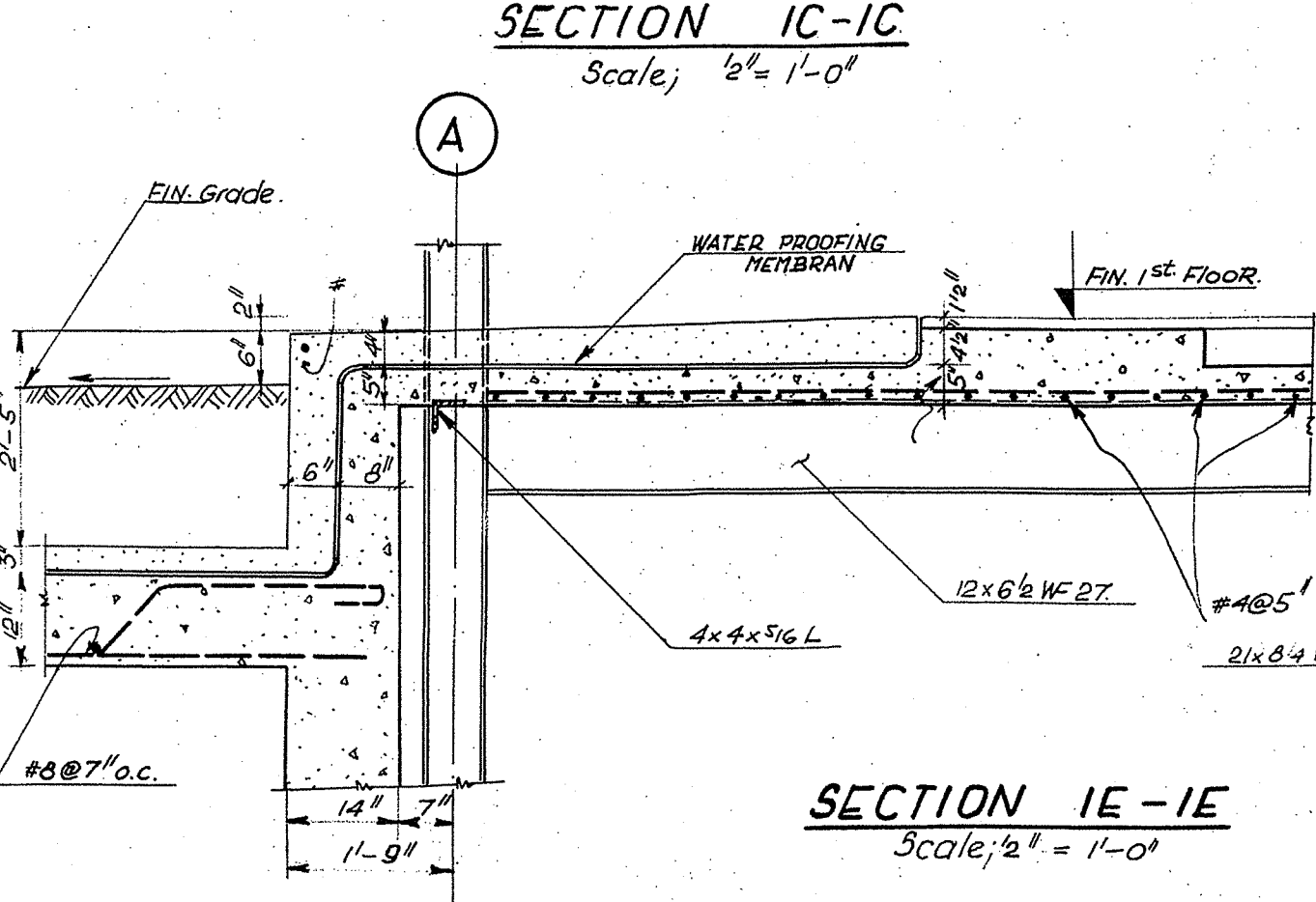
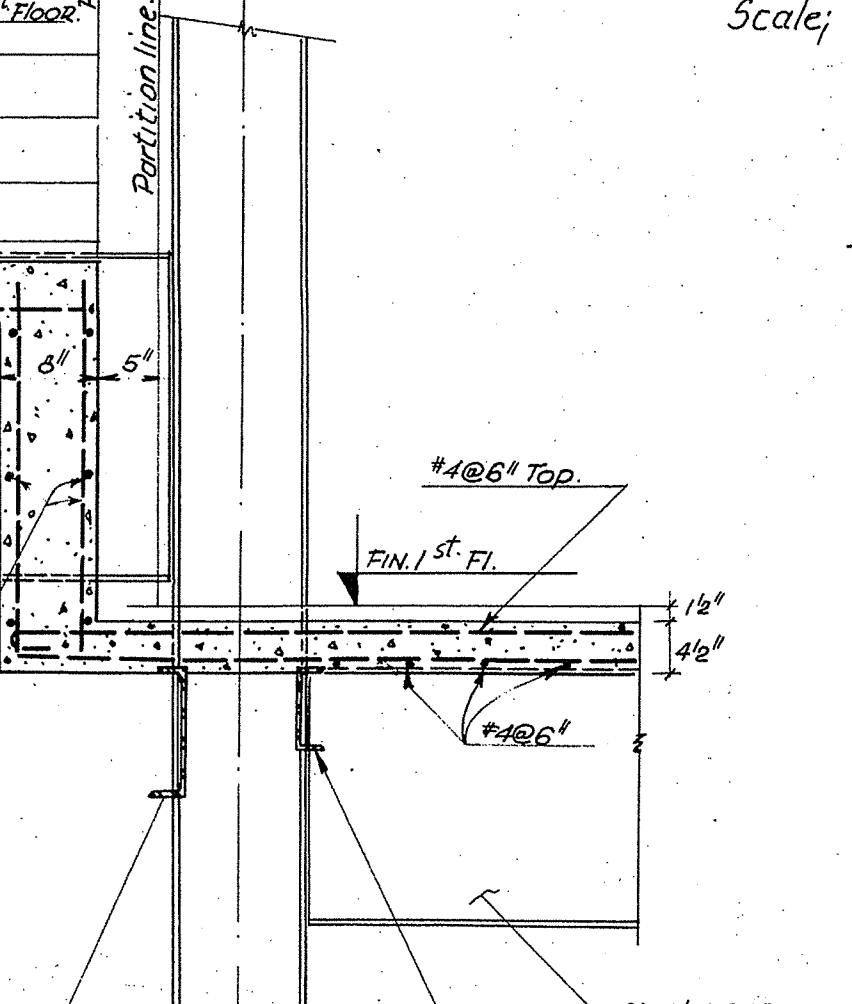
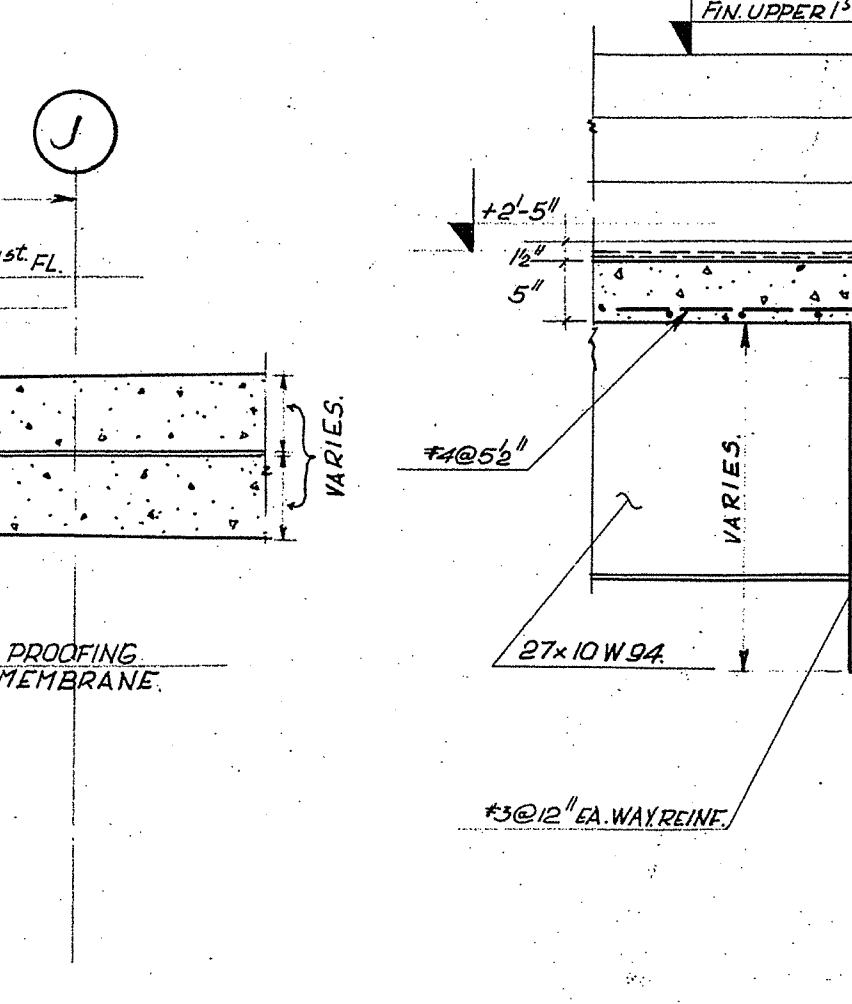
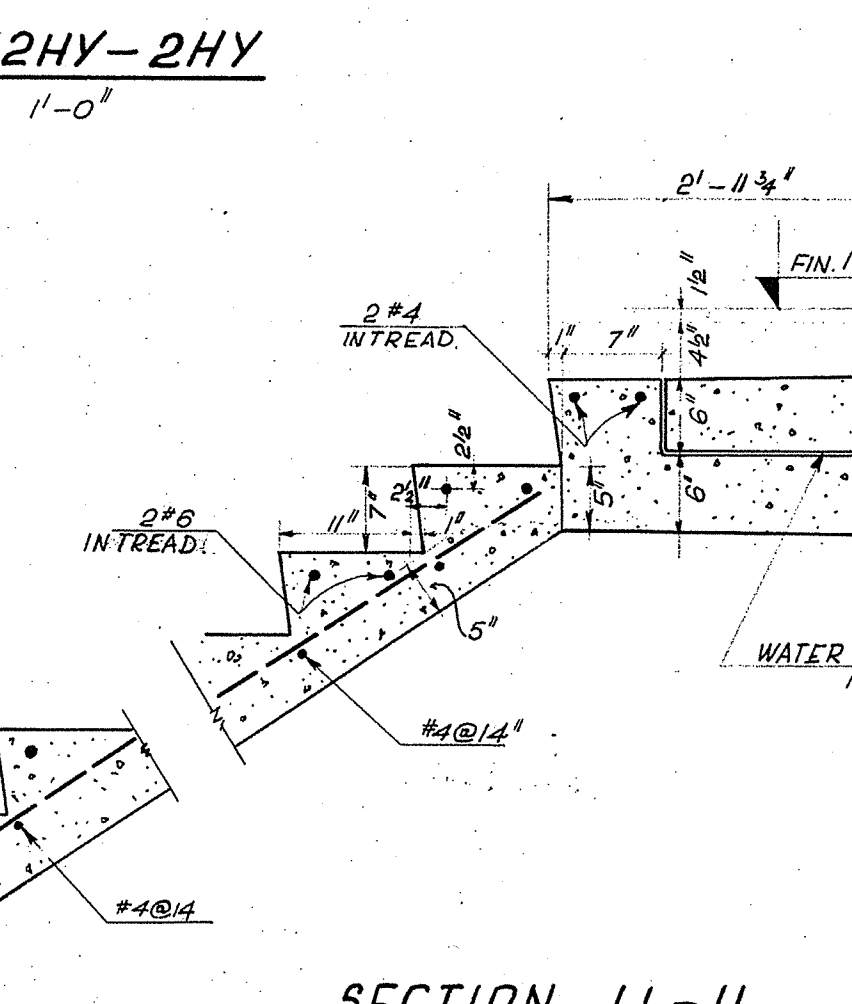
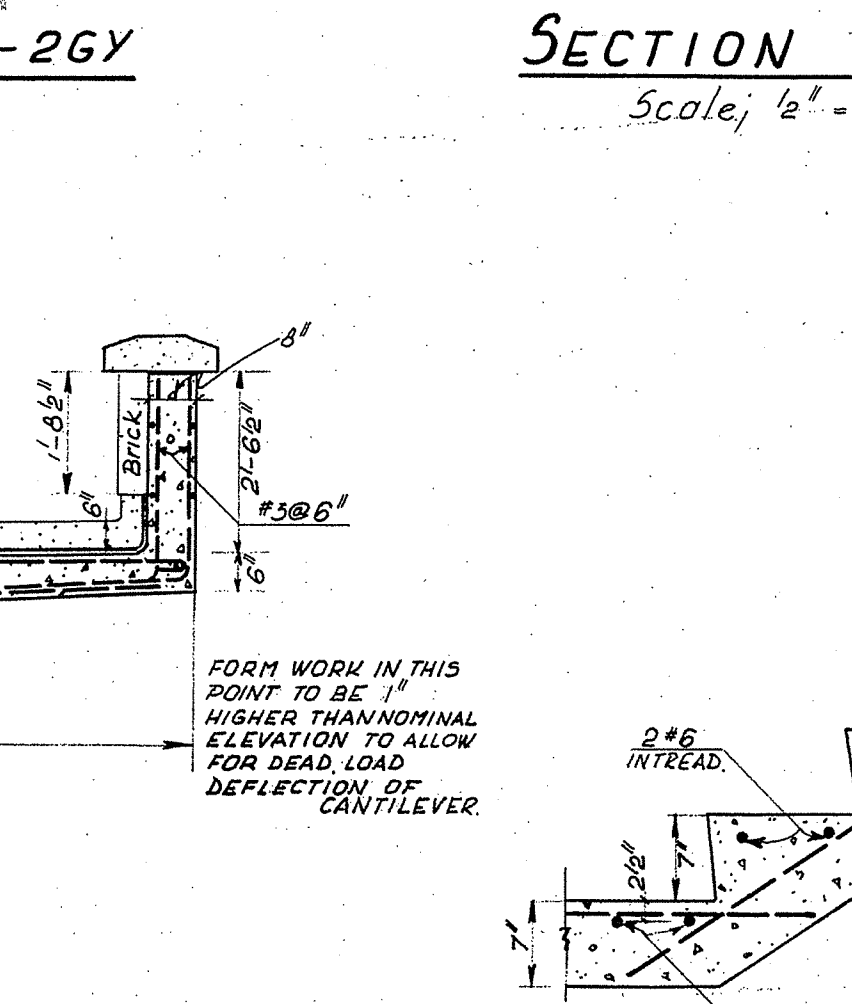
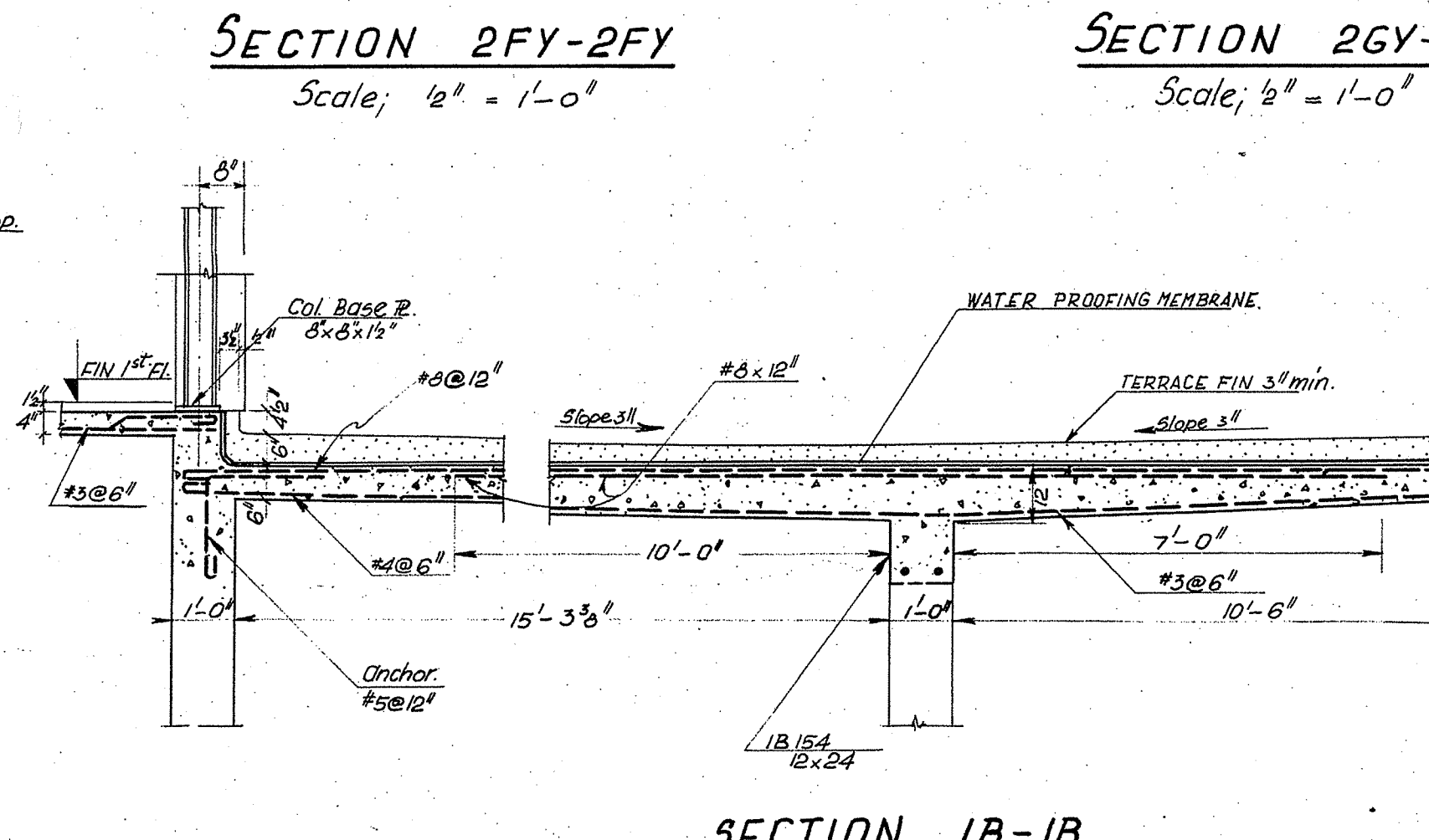
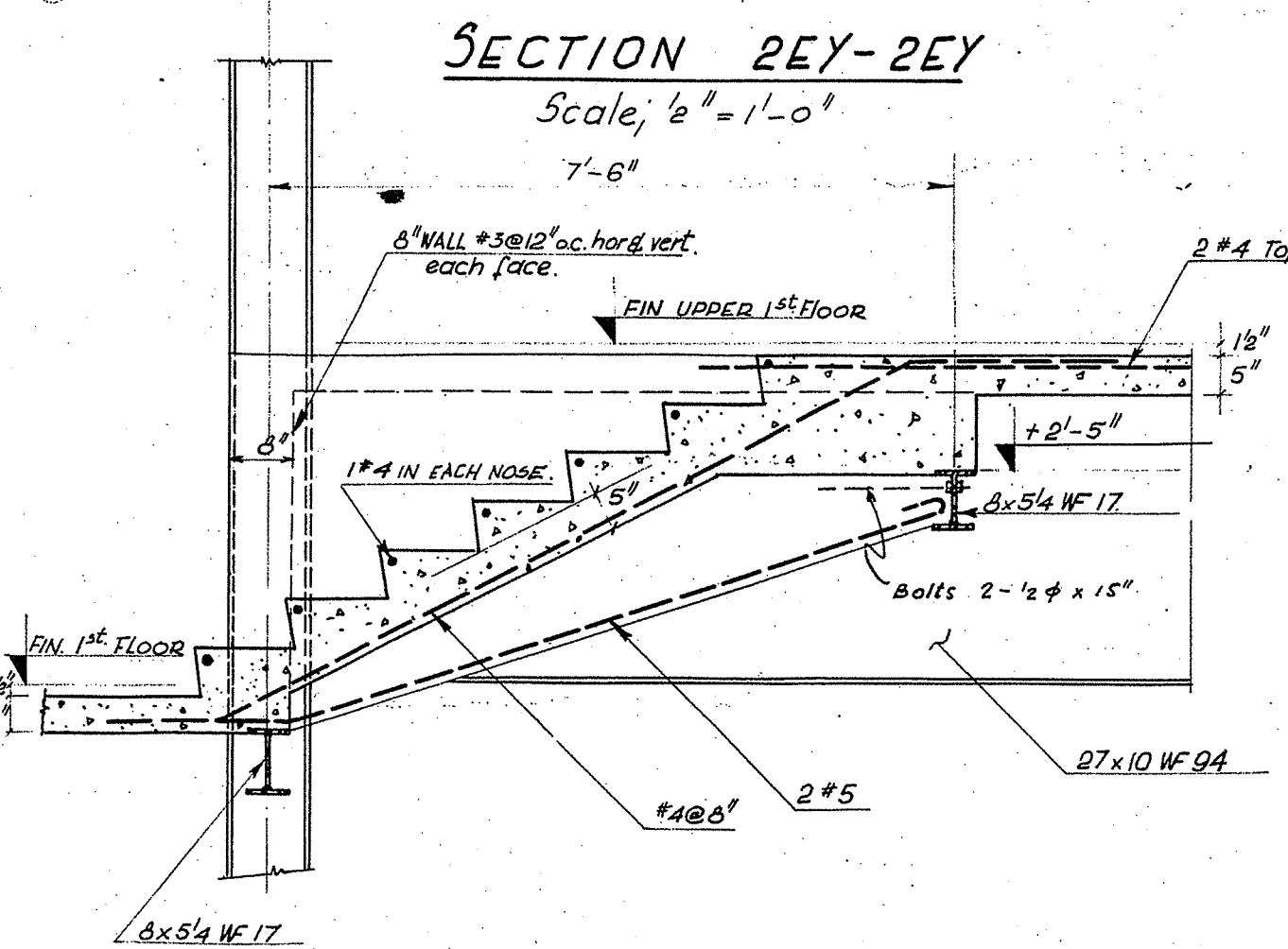
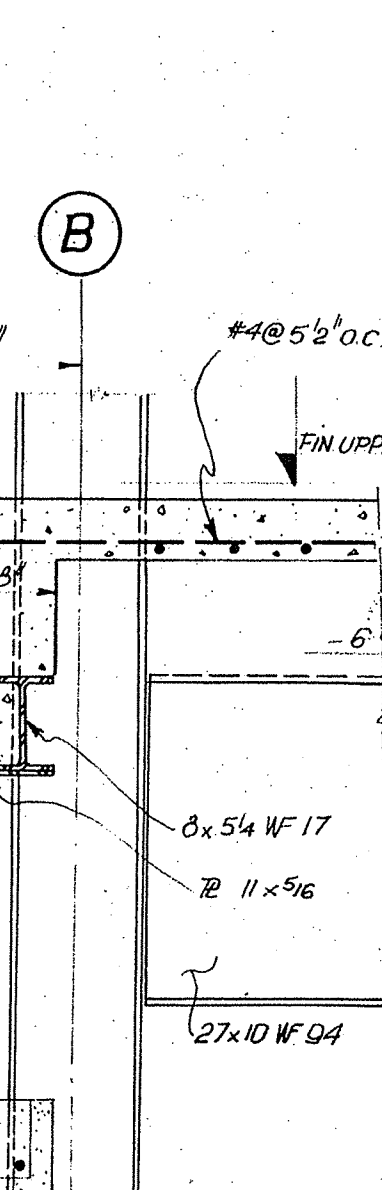
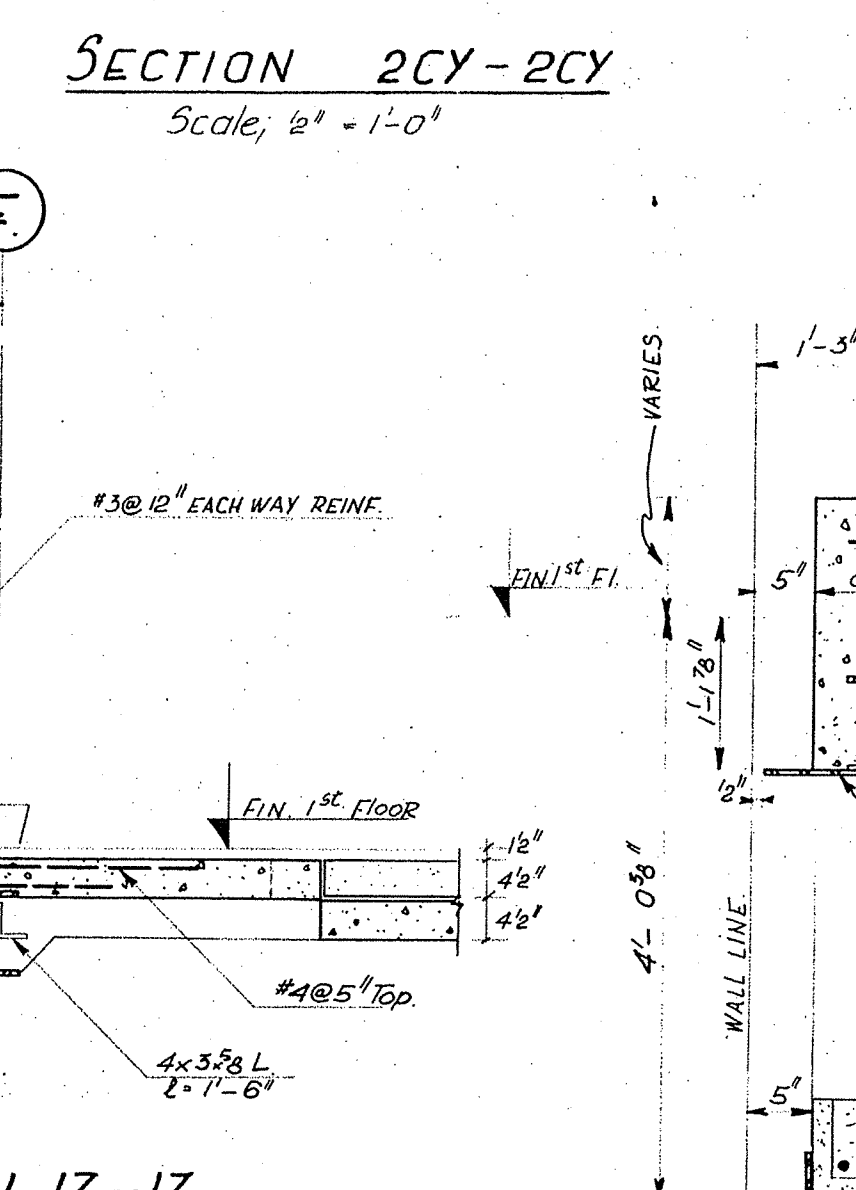
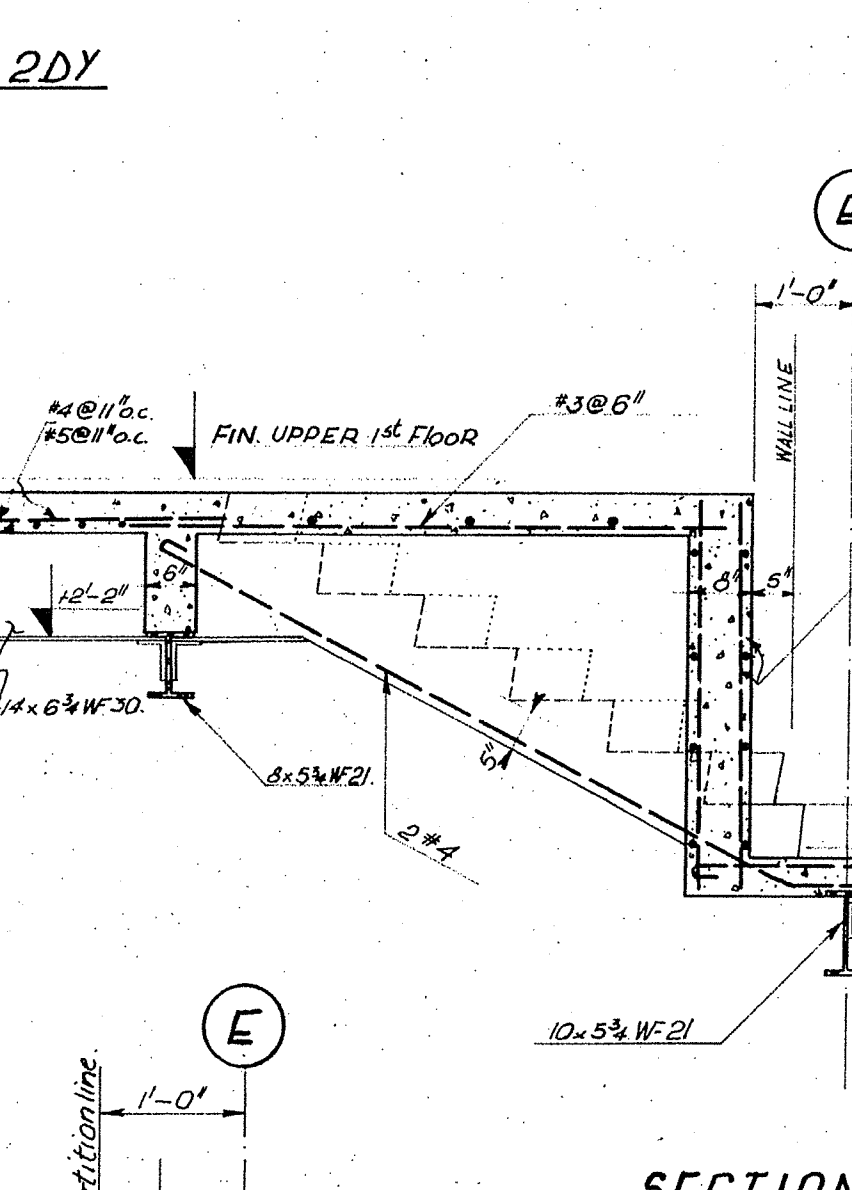
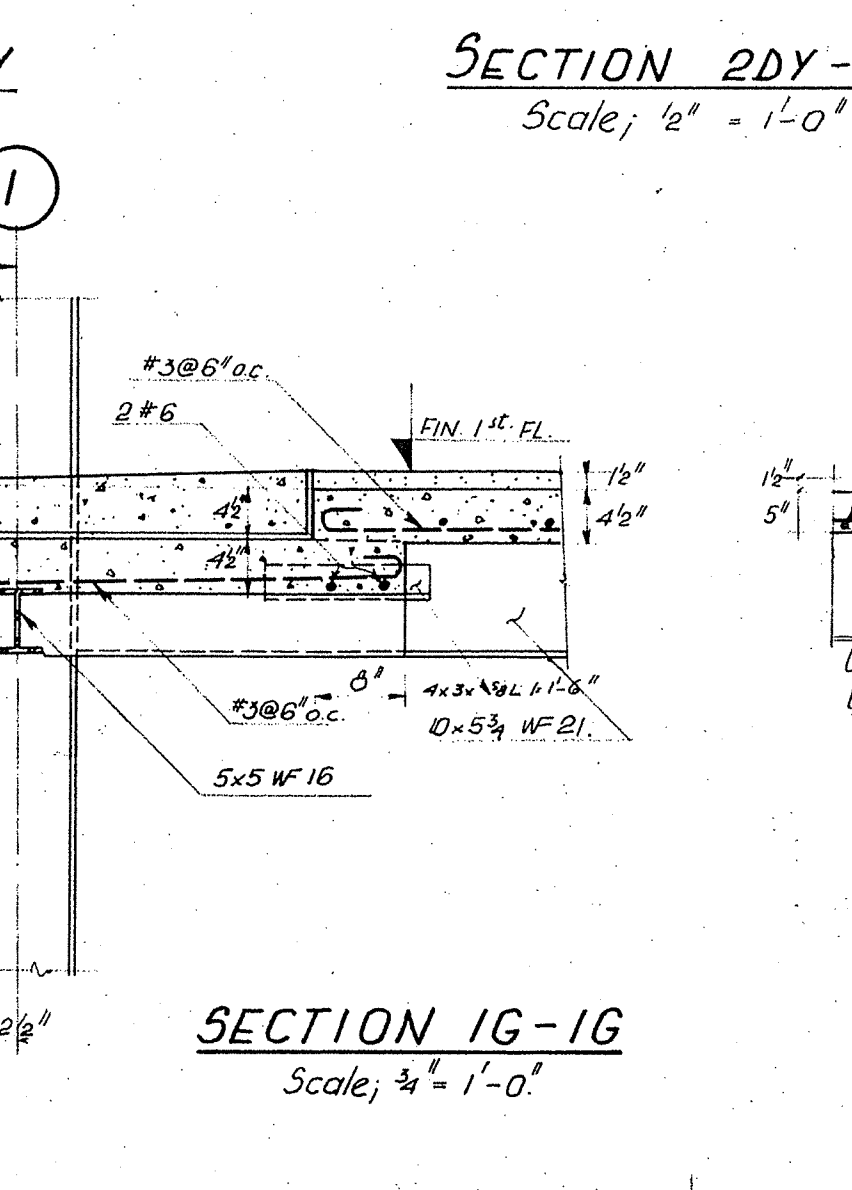
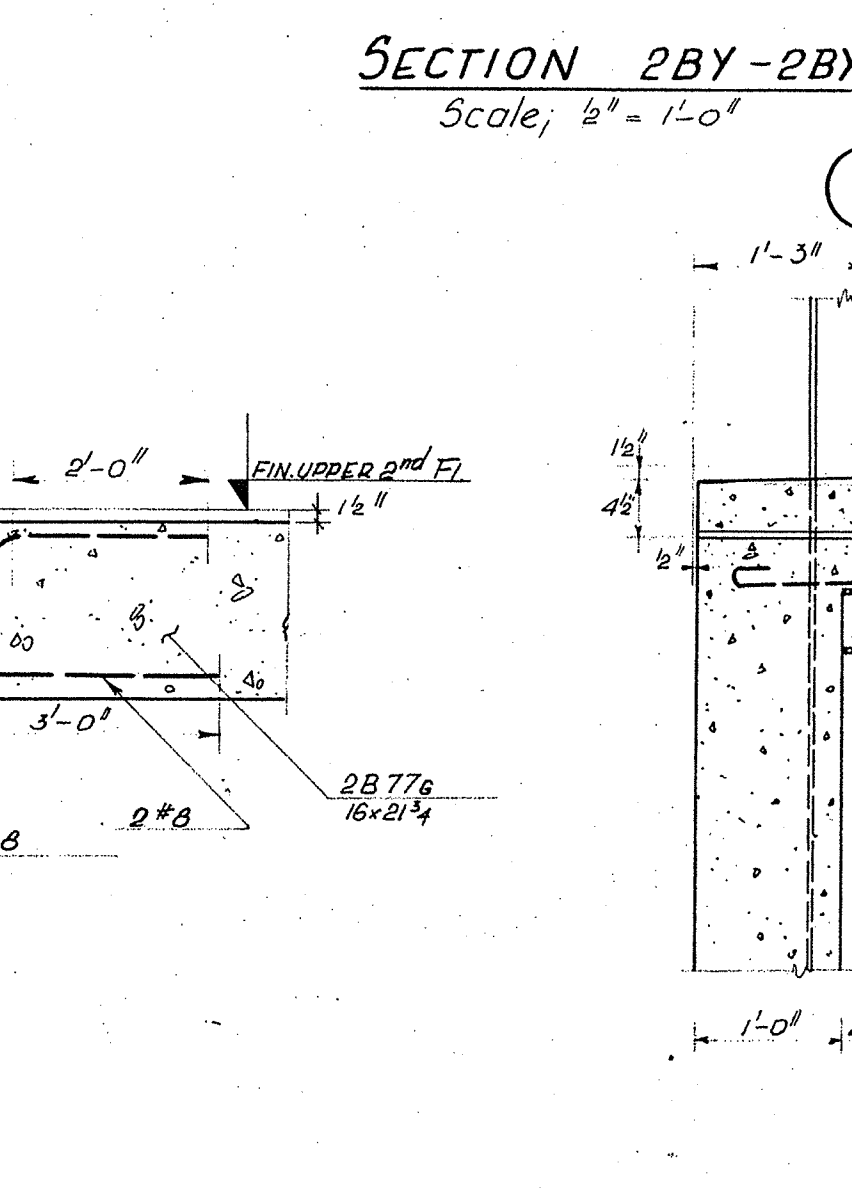
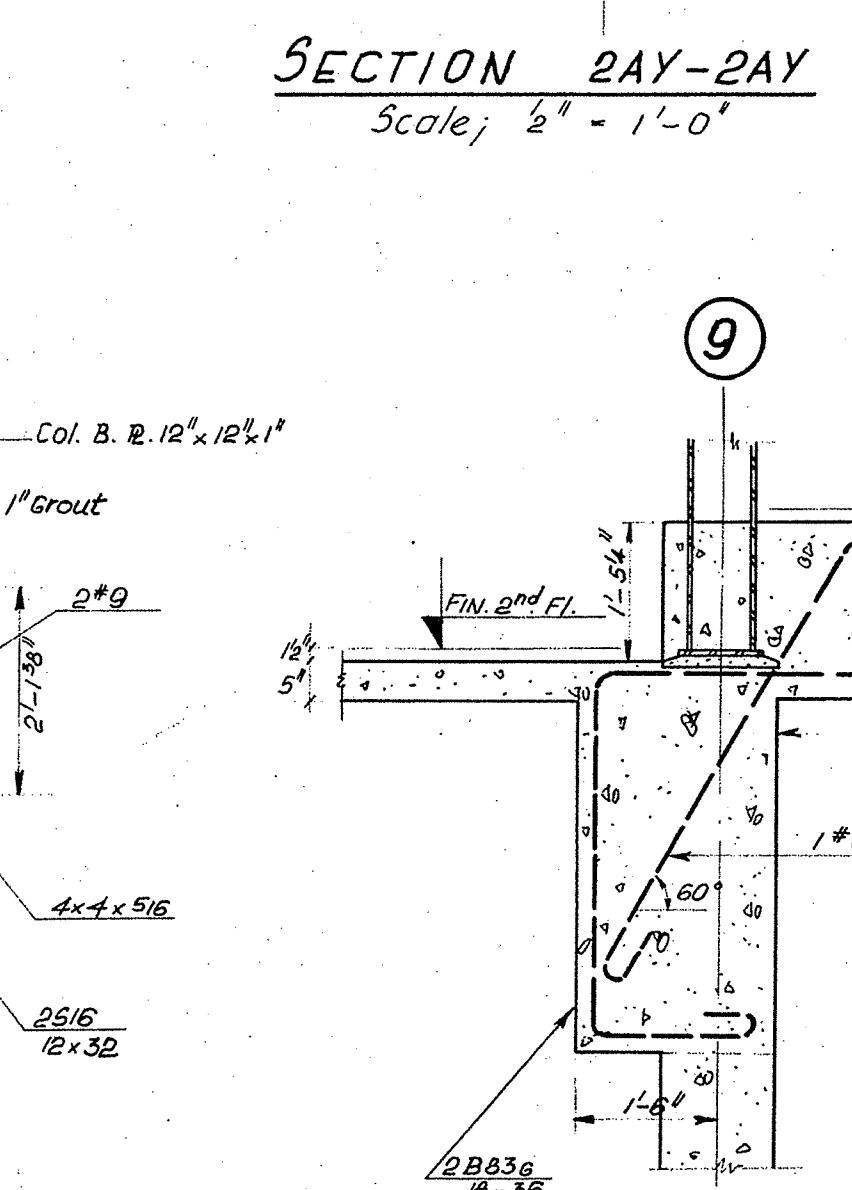
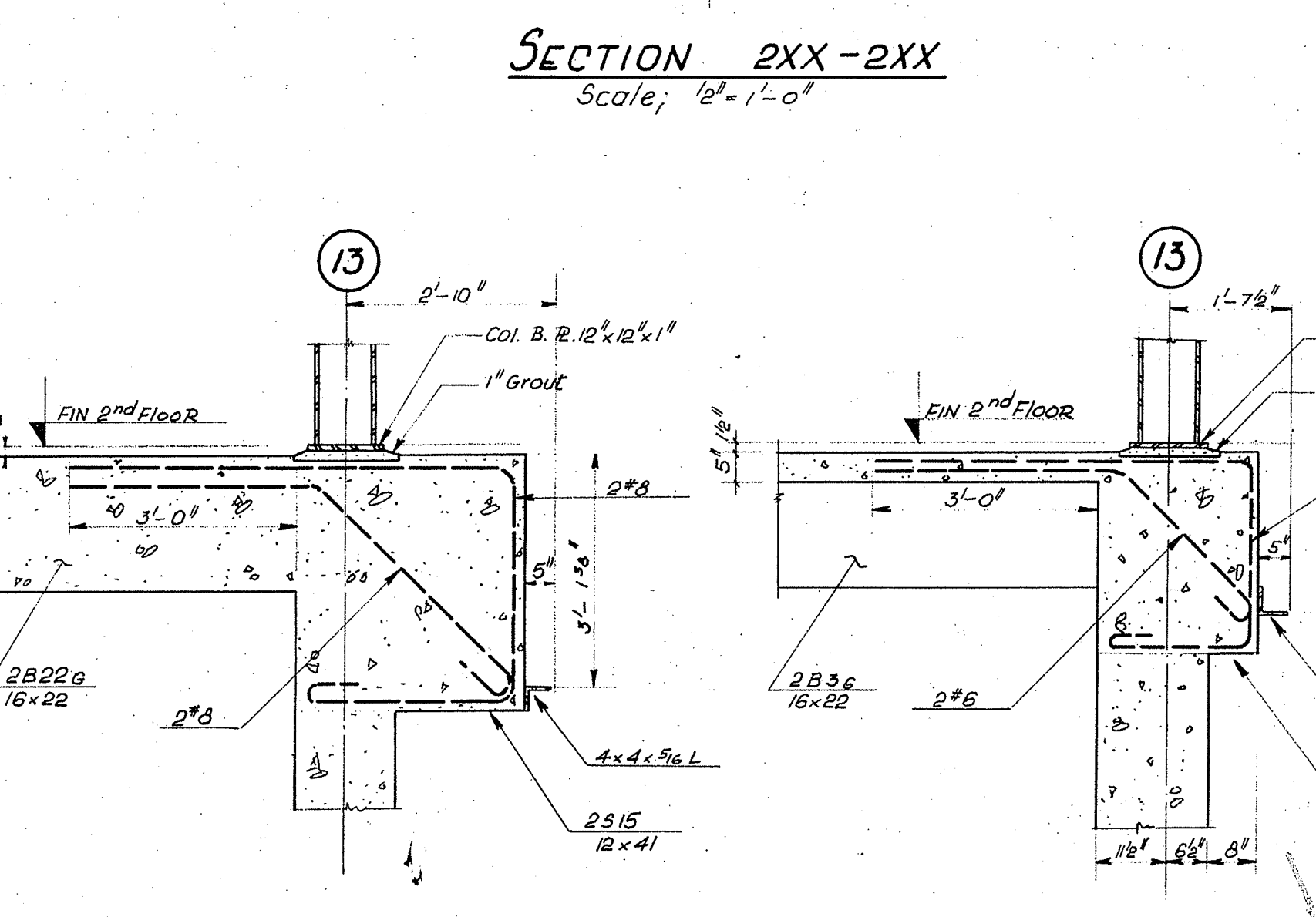
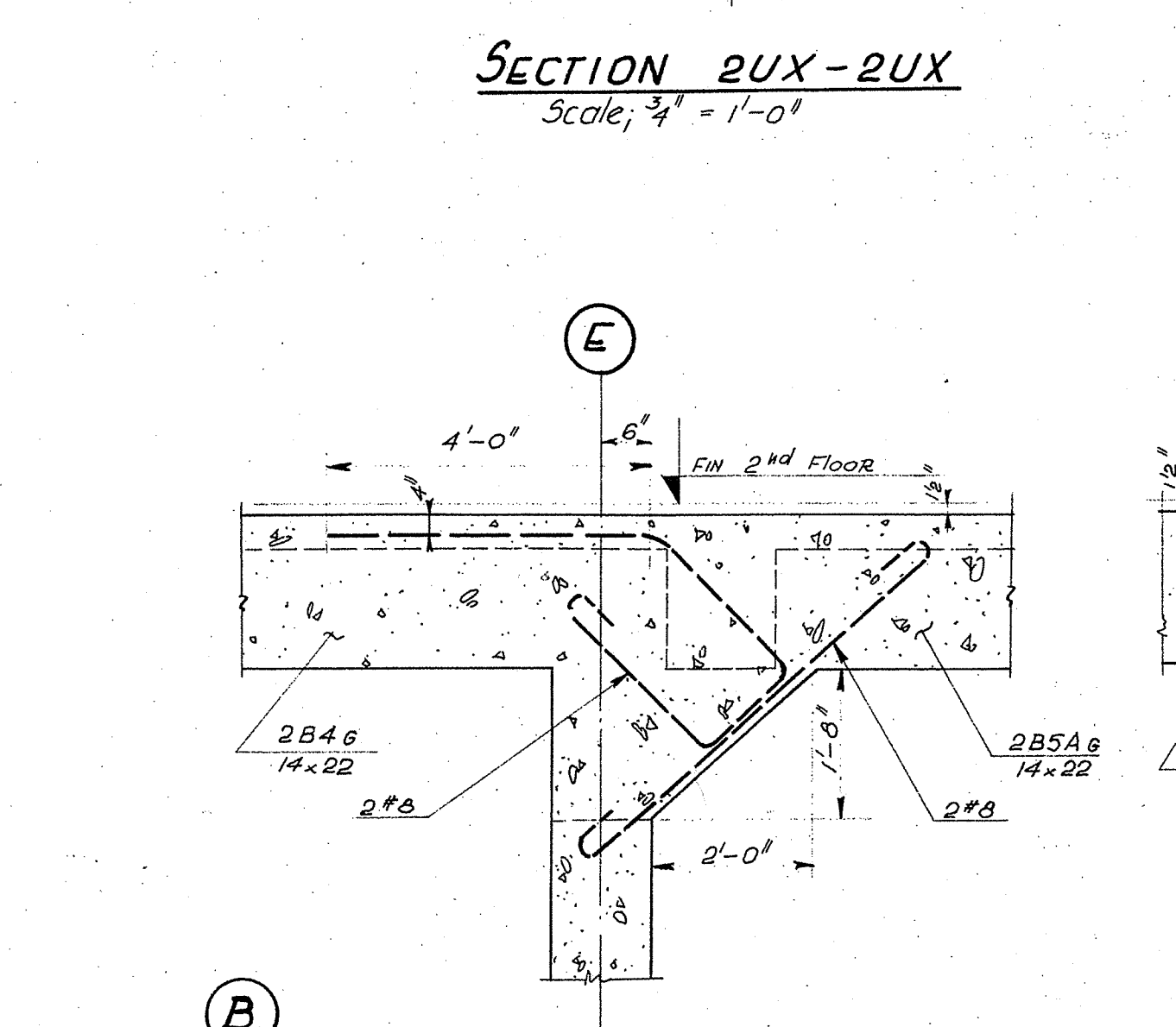
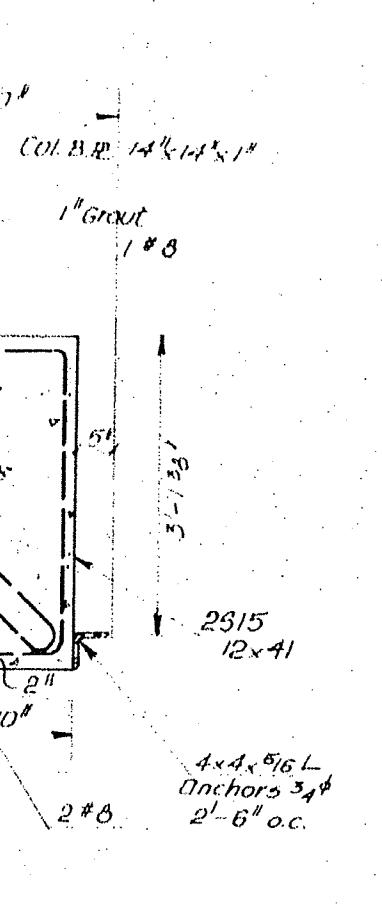
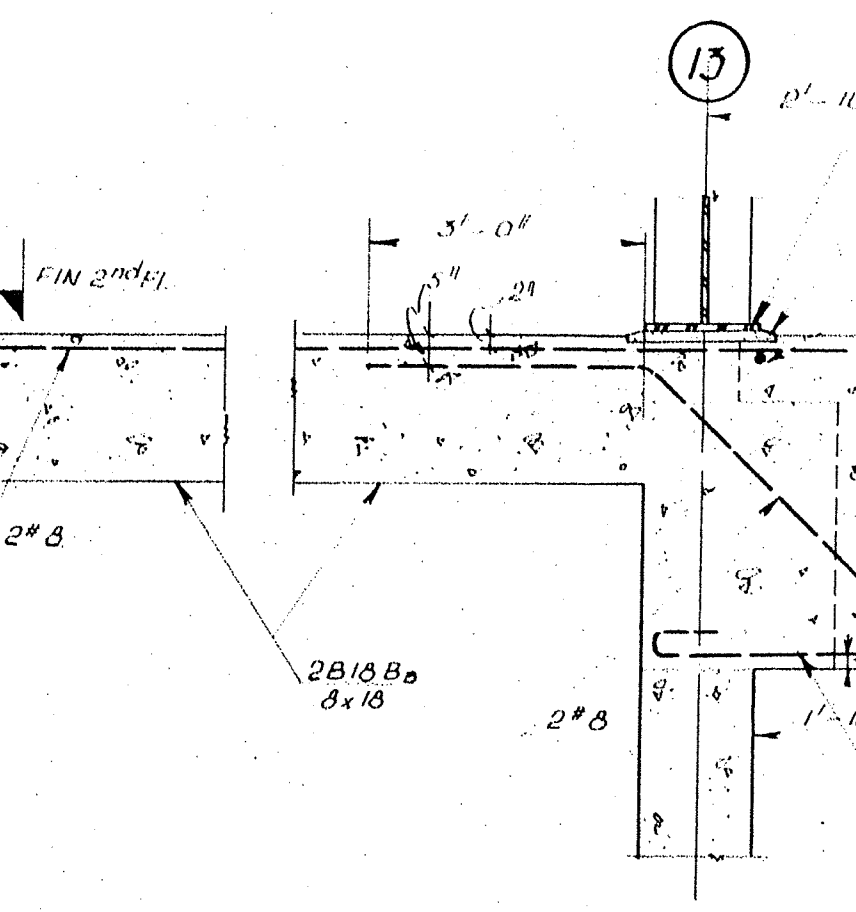
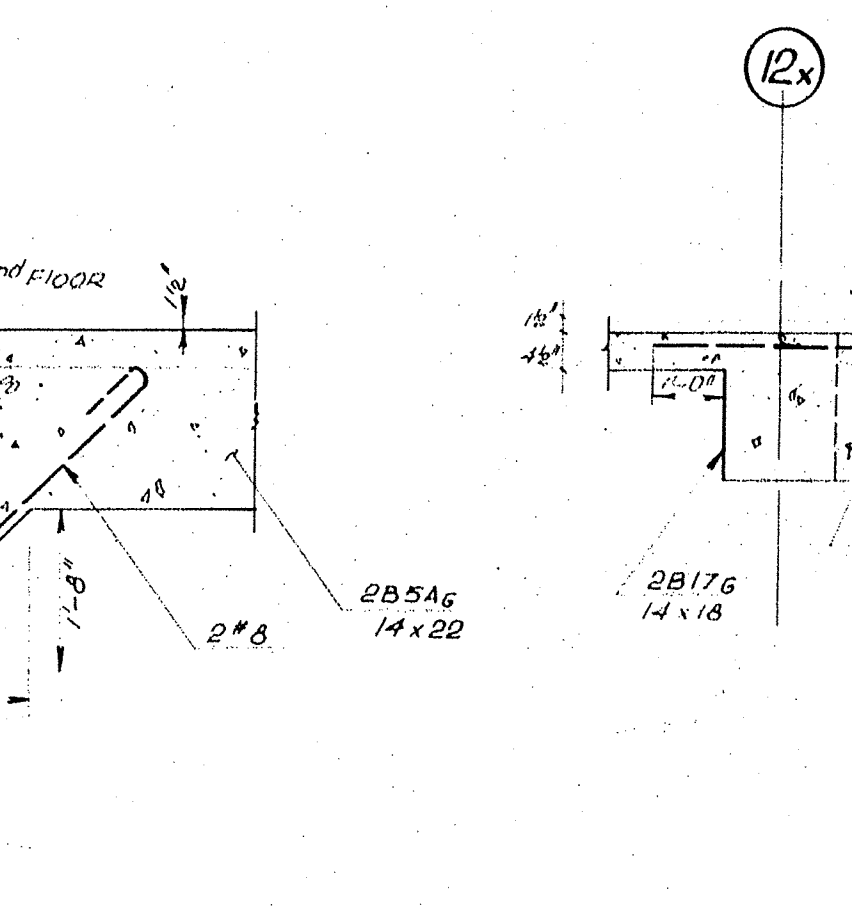
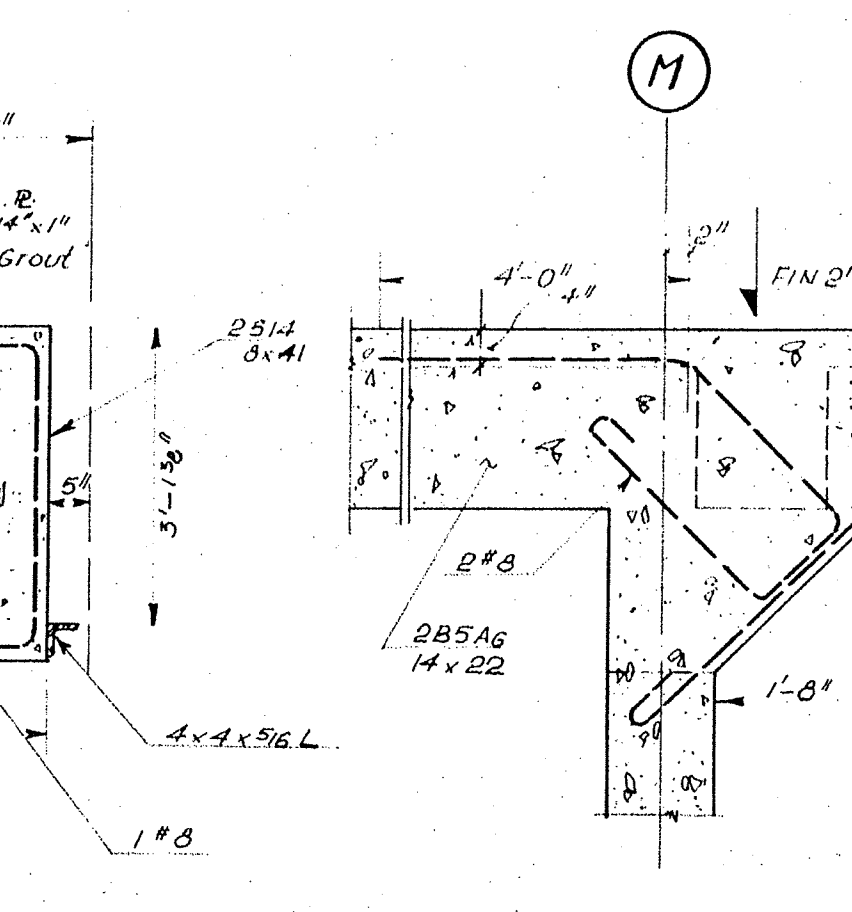
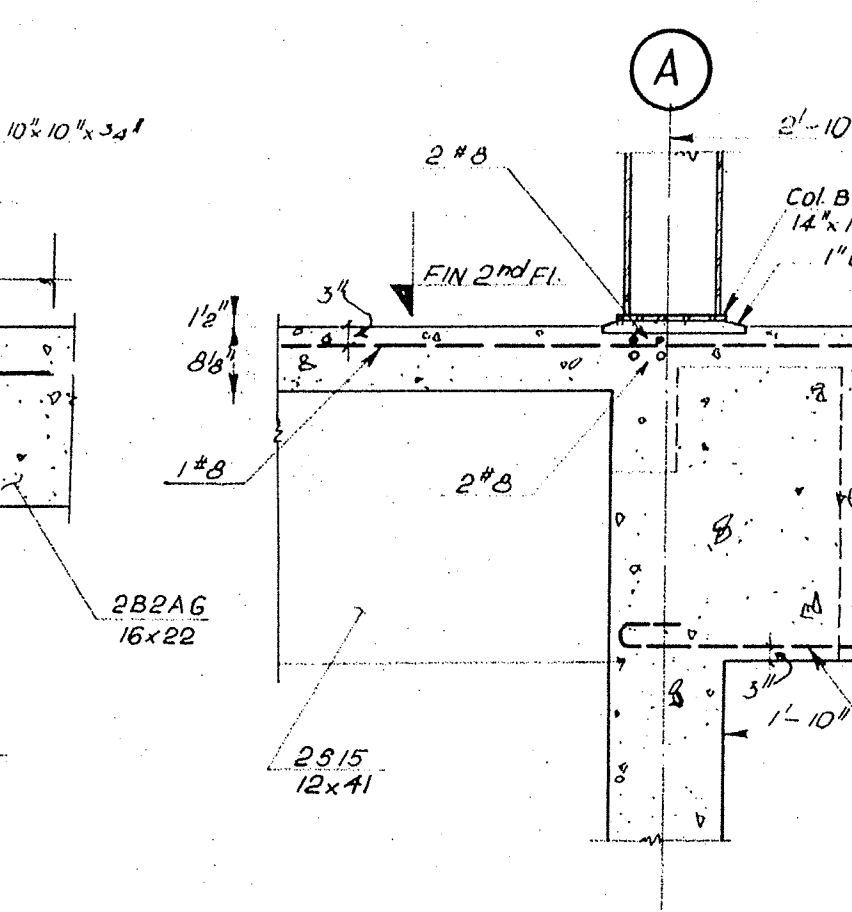
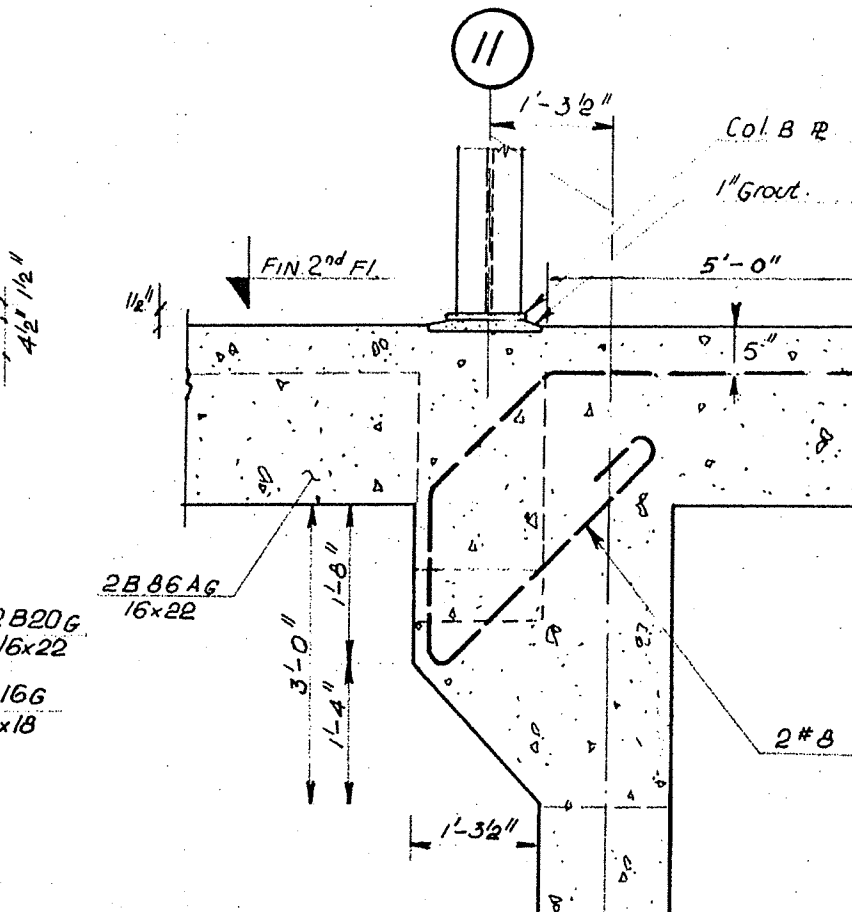
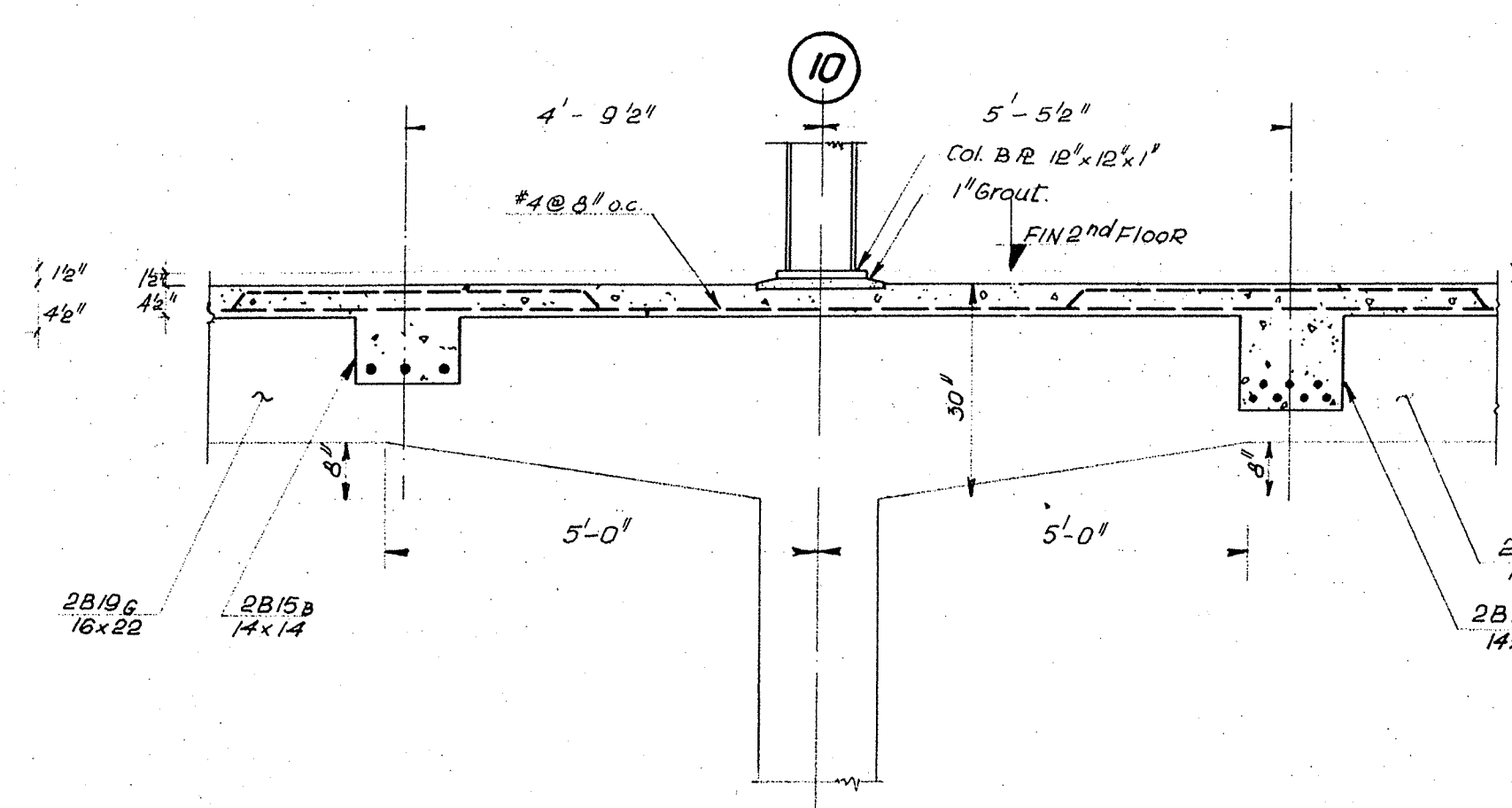
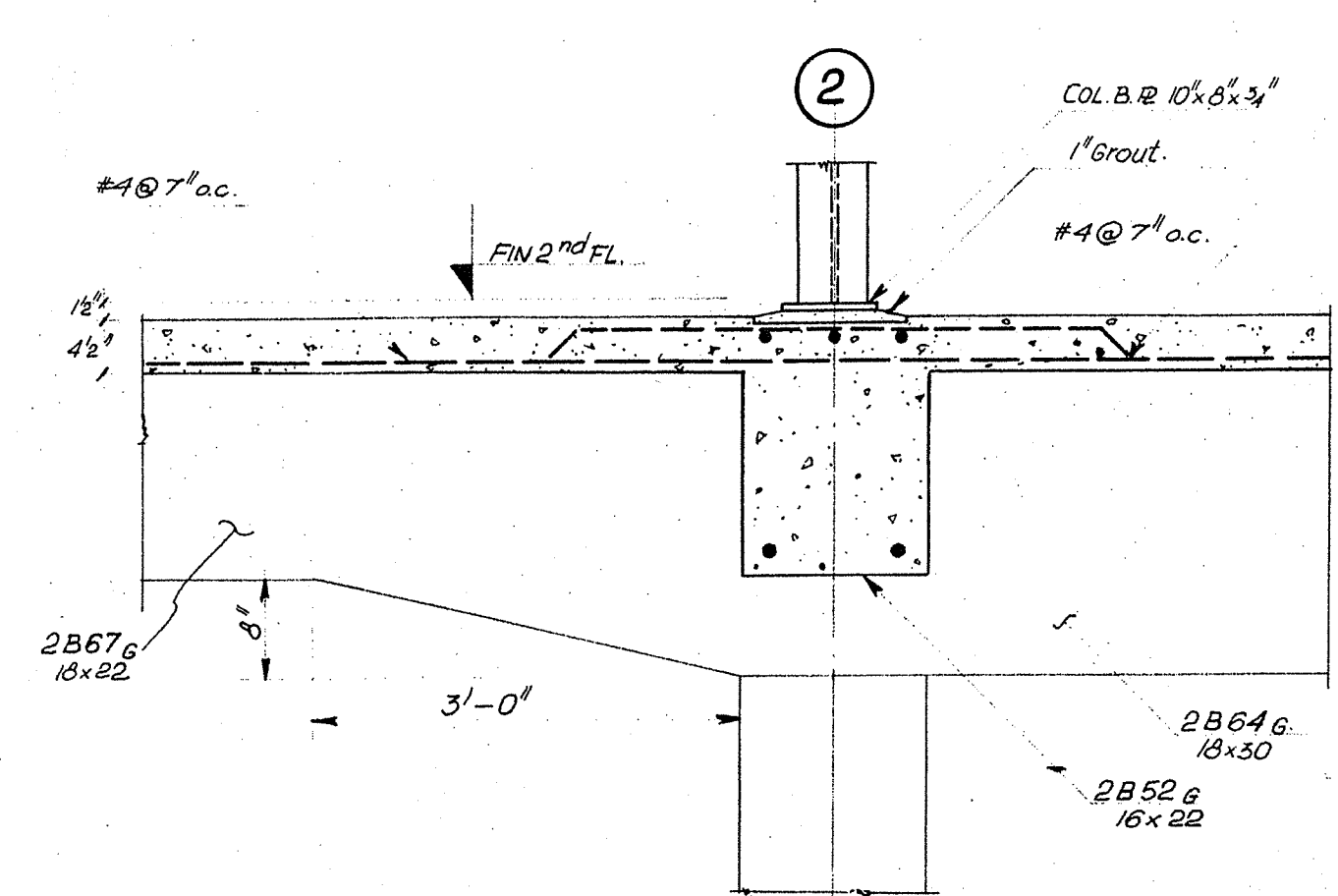
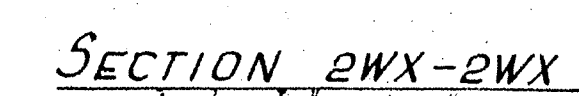
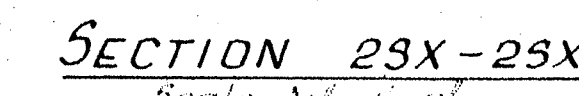
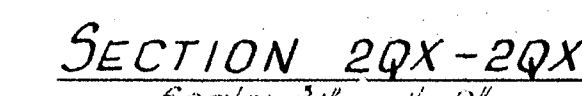
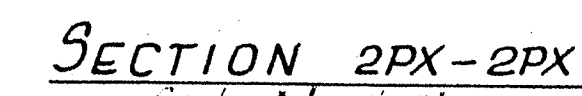
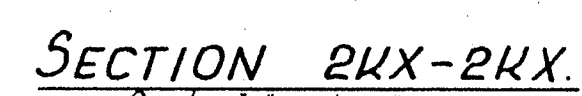
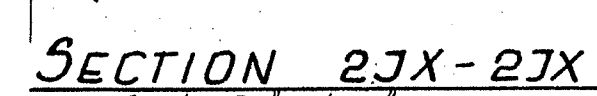
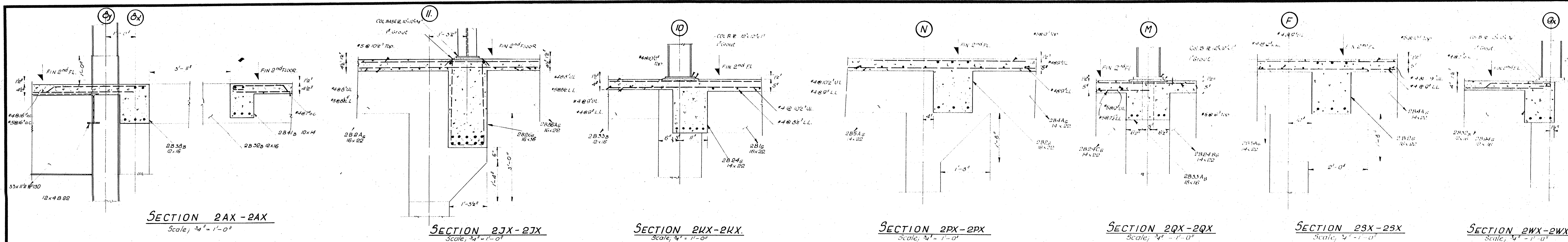
[illegible]

